

MICROFILMED

TO DRAINAGE CASE FROM E BRANCH - 43 - BROOKSIDE, SEC 2 -

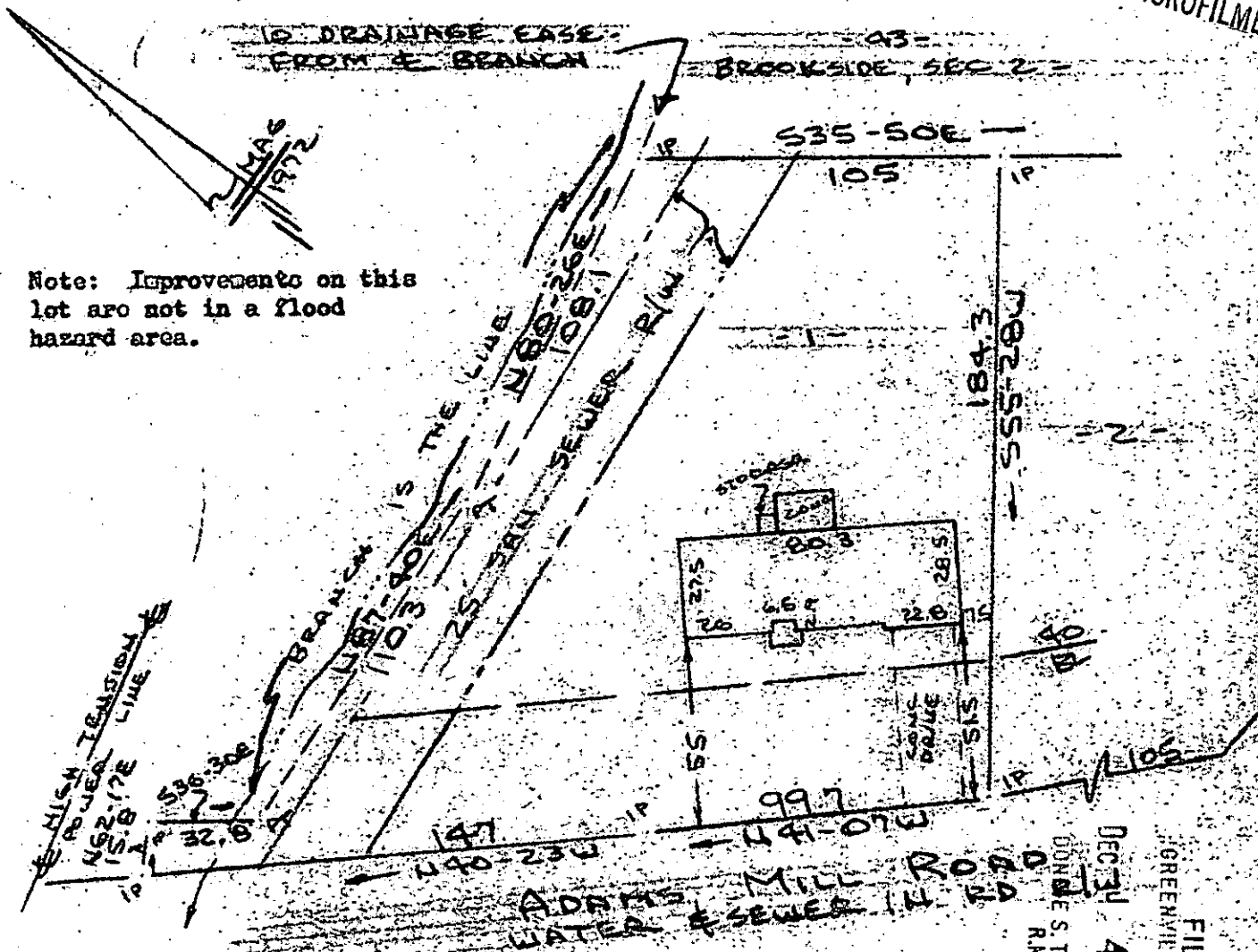

Note: Improvements on this lot are not in a flood hazard area.

PROPERTY OF  
ROBERT R REED & GAIL W REED  
MAULDIN, S.C.

SCALE: 1" = 50' 2 DEC 1985



This is to certify that on the 2nd day of December, 1985, I surveyed the property shown on this plat, being known as lot 1 on plat of SECTION ONE BROOKSIDE and recorded in the REC Office Greenville County, S. C., in Plat Book " 4 - R " at Page 56; and that the property lines, walls and buildings are as shown hereon, and that the walls and buildings located on said lot do not encroach or project on adjacent street or property, and that no adjacent walls or buildings encroach or project on said premises, and no power lines cross this property except as shown hereon,

18921

*R. B. Bruco*

R. B. Bruco, RLS # 1952

CAROLINA SURVEYING CO.  
112 Hanly St.  
Greenville, S. C.

Recordable Plat  
6 BRUC

12-F-38