

MICROFILMED

FILED
GREENVILLE CO., S.C.

DEC 4 3 53 PM '85

DONNIE S. TANKERSLEY
R.M.C.

WILLOW BRANCH

DRIVE

FAUNA WOOD DRIVE

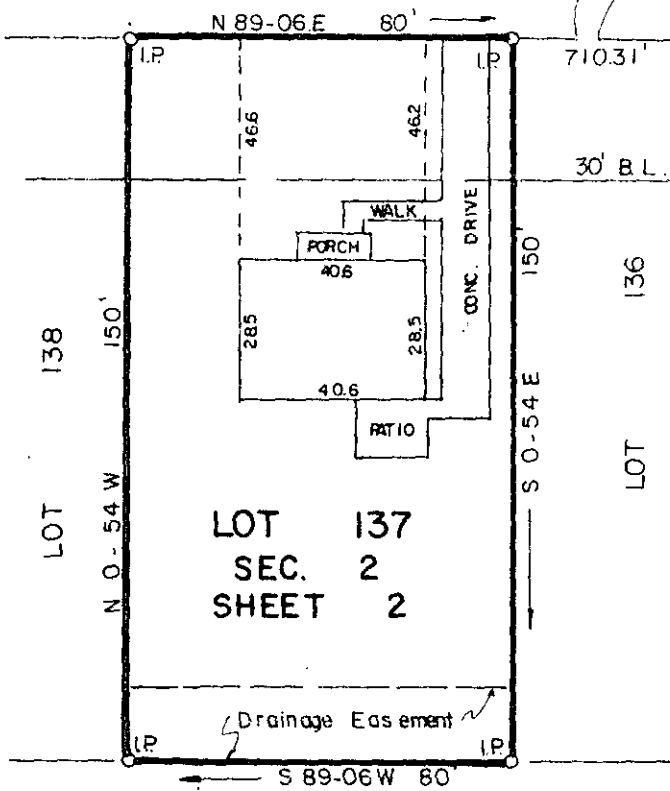

N/F E. L. MARTIN, JR.

DEC 4 1985

PROPERTY OF

12-F-37

FRED R. JONES

GREENVILLE COUNTY, S.C.

18922

Scale 1" = 40' November, 1985

This is to certify that on the 29th day of November, 1985, we surveyed the property shown on this plat being known as Lot 137 on plat of Westwood South, Section 2, Sheet No. 2, recorded in plat book 7-C, page 66, Office of R.M.C., Greenville County, S.C.; and that the property lines, walls and buildings are as shown hereon; that the buildings located on said lot do not encroach or project on adjacent streets or property; and that no adjacent buildings or walls encroach or project on said premises; and from information from Greenville County, this structure is not located in a designated flood area.

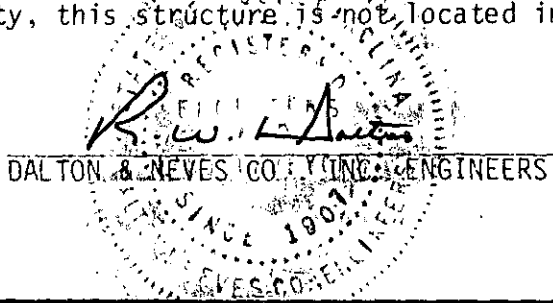

2 DEC 4 05 521

3.0001
F.B. 501
S.C. Reg. No. 916