

MICROFILMED

COMMON AREA

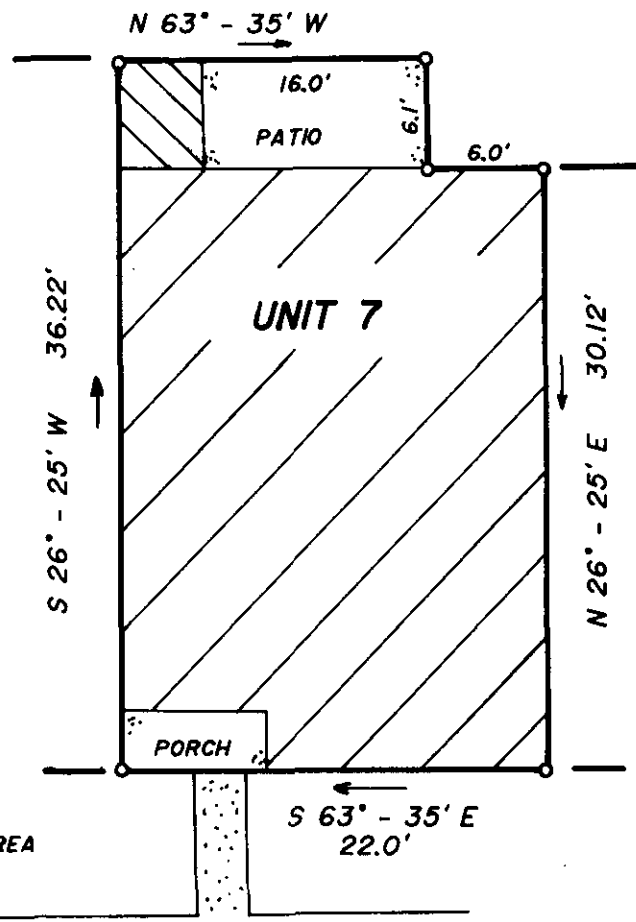
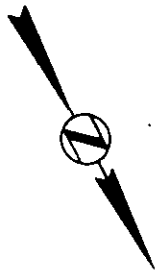

UNIT 6

FILED
 GREENVILLE CO., S.C.
 DEC 3 1 40 PM 1985
 DONNIE S. TANKERSLEY
 R.M.C.
 UNIT 7

COMMON AREA

This is to certify that on November 18, 1985, I surveyed the property shown on this plat, known as Unit 7 on plat of Furman Place Residences, Building "A", recorded in the R.M.C. Office of Greenville County, in Plat Book 12F at Page 27, and that the property lines, walls and buildings are as shown hereon, that the building located on said lot does not encroach or project on adjacent streets or property, and that no adjacent walls or buildings encroach or project on said premises, and that no utility R/W's cross this property except as shown hereon. According to the Flood Rate Insurance Map and to the best of my knowledge, this structure is not in an Established Flood Zone.

18730

12F-27
 DEC 3 1985

Fredrick E. Landrith
 Fredrick E. Landrith RLS 9545
 SOUTH CAROLINA REGISTERED LAND SURVEYOR

THIS PROPERTY IS SUBJECT TO ANY AND ALL RIGHTS OF WAY AND EASEMENTS OF RECORD.

LANDRITH SURVEYING
 Land Surveys - Topographical Maps
 Construction Layout

628-C WADE HAMPTON BLVD.
 GREENVILLE, S.C. 29609
 (803) 271-8536

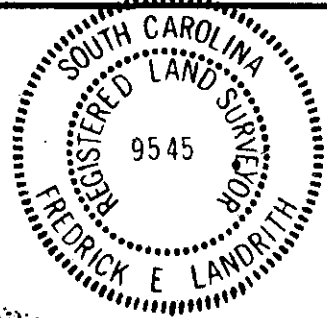

STATE of SOUTH CAROLINA
 COUNTY of GREENVILLE

FURMAN PLACE

BUILDING "A", UNIT 7
 SURVEY FOR
 ROBERT J. TERLESKY
 BARBARA A. TERLESKY

SURVEYED BY FEL

CHK'D BY FEL

DRAWN BY TLM

DATE 11/18/85

SEAL

PROJECT NO. 85-484

1 DEC 3 85 207

3.00