

H/S
CRUIKSHANK, HOOVER & DOUGLAS

Map
1970

CAPEWOOD ROAD

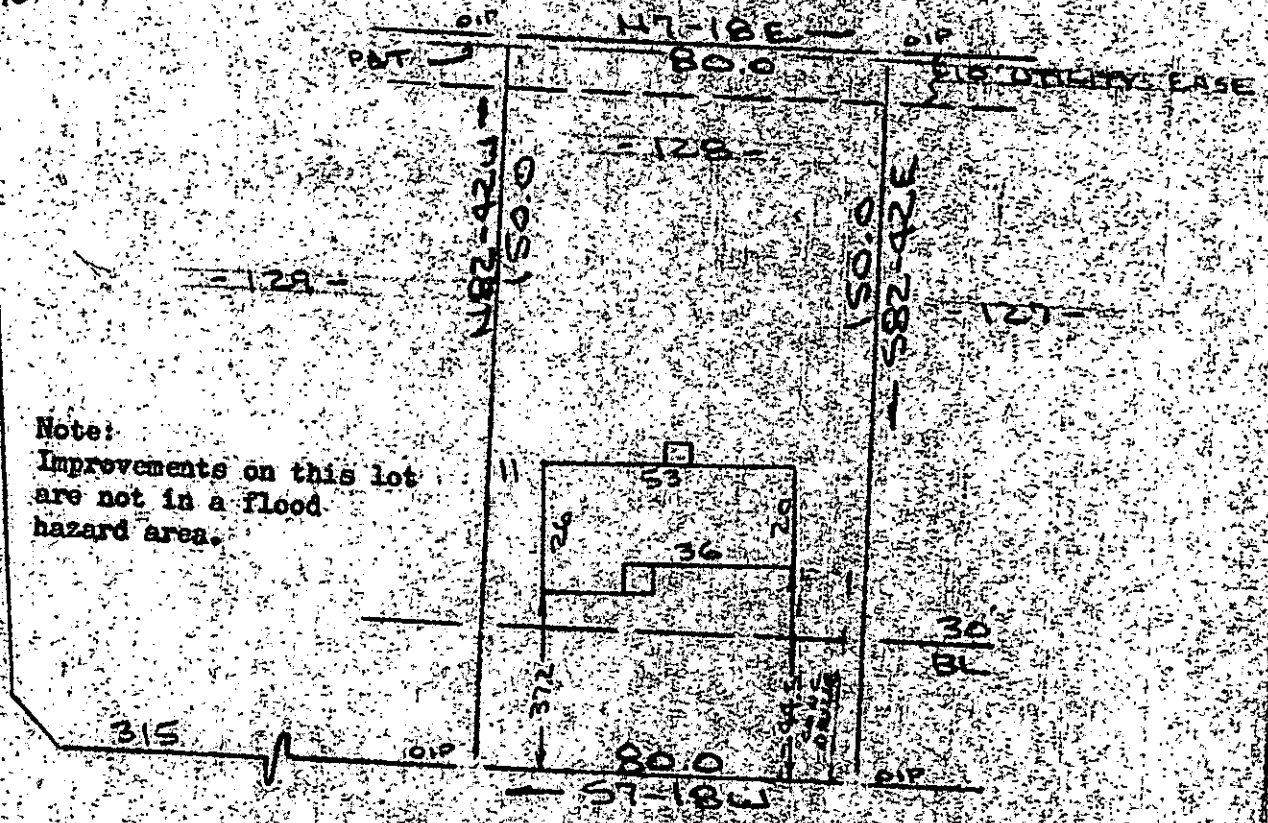

Note:
Improvements on this lot
are not in a flood
hazard area.

SHERONDALE LANE (DRAIN)
WATER & SEWER IN ST. C/W

PROPERTY OF
EDWARD MANUEL BENNETT & LOIS LAILSON BENNETT
SIMPSONVILLE, SC

SCALE 1"=40' 12 NOV 1985



This is to certify that on the 12th day of November, 1985, I surveyed the property shown on this plat, being known as lot 128 on plat of Sheet No. One WESTWOOD SECTION TWO and recorded in the RMC Office Greenville County, S. C., in Plat Book "4 - F" at Pages 44 & 45; and that the property lines, walls and buildings are as shown hereon, and that the walls and buildings located on said lot do not encroach or project on adjacent street or property, and that no adjacent walls or buildings encroach or project on said premises, and no power lines cross this property except as shown hereon.

12-F-6 18251

R.M.C.
DONNIE S. TANKERSLEY
NOV 27 3 02 PM '85
GREENVILLE CO. S.C.
FILED

NOV 27 1985

R. B. Brulley

R. L. Bruce, RLS # 1982

CAROLINA SURVEYING
Greenville, S.C.

CO. RECORDABLE PLAT