

IRIS ROAD
WATER & SEWER IN ST. R/W
N 89-22E

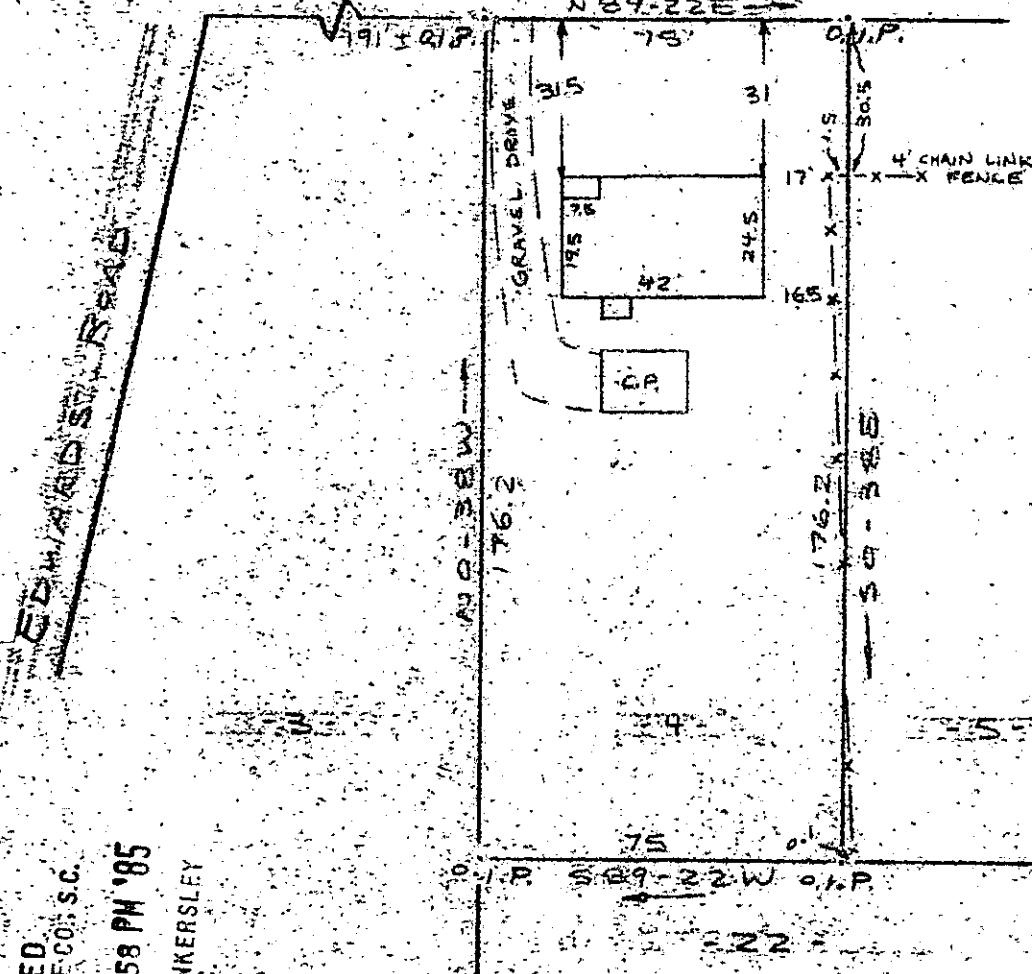

MAG 1952

FILED
GREENVILLE CO., S.C.
NOV 27 2 58 PM '85
DONNIE S. TANKERSLEY
R.M.C.

Note: Improvements on this lot are not in a flood hazard area.

PROPERTY OF
JERRI H. MOORE
NEAR GREENVILLE, GREENVILLE CO., S.C.
SCALE: 1" = 40' 21 NOV. 1985

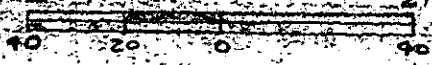

This is to certify that on the 21st day of Nov., 1985, I surveyed the property shown on this plat, being known as lot 4 on plat of CENIE DILL and recorded in the REC Office Greenville County, S. C., in Plat Book "CC" at Page 168; and that the property lines, walls and buildings are as shown hereon, and that the walls and buildings located on said lot do not encroach or project on adjacent street or property, and that no adjacent walls or buildings encroach or project on said premises, and no power lines cross this property except as shown hereon.

✓ 12 F-4

18252

R. B. Bull
R. B. Bull
R. B. Bull

CAROLINA SURVEYING CO.
112 Main St.
Greenville, S.C. 29601

Recordable Plat