

FILED
GREENVILLE CO., S.C.
Nov 27 1 02 PM '85
DONNIE S. TANKERSLEY
R.M.C.

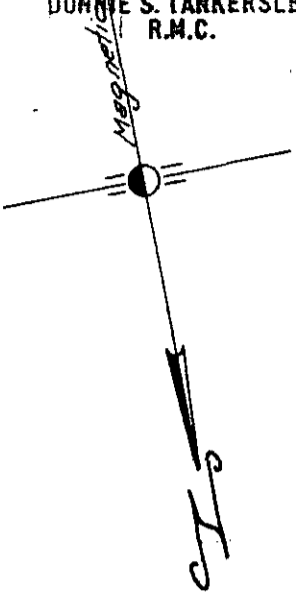

BROCKMAN STREET

Edge of Pavement

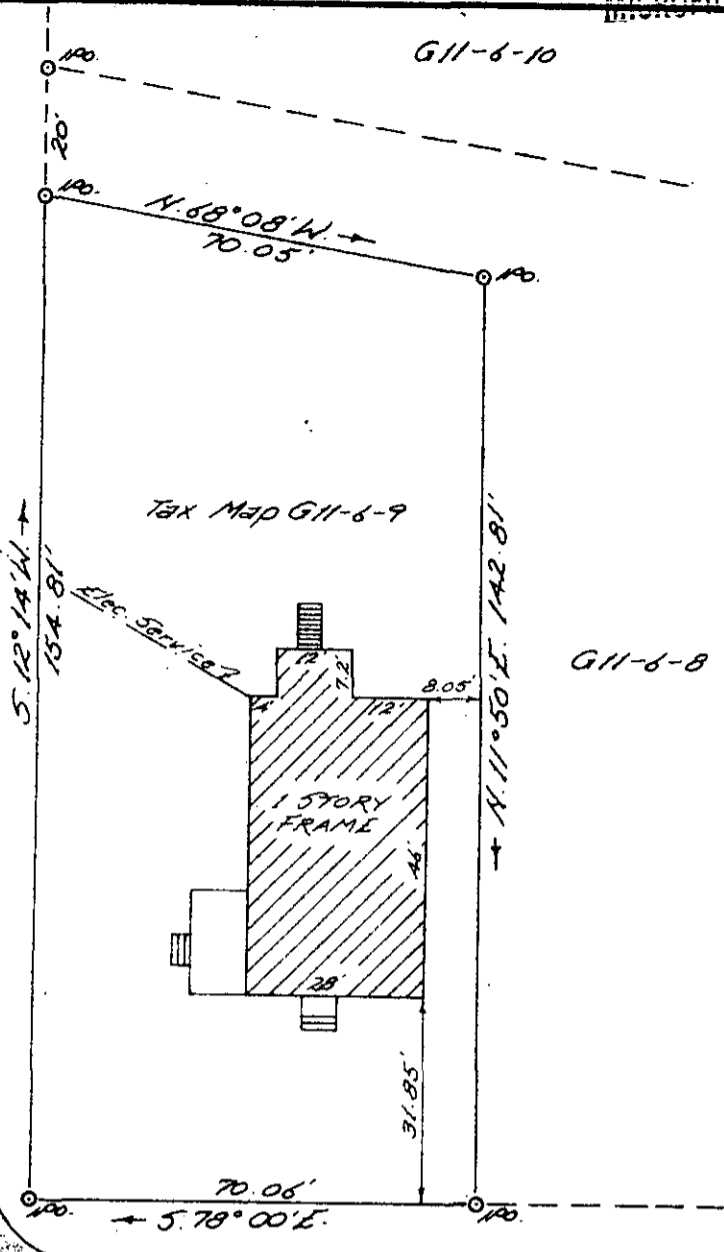

G11-6-10

Tax Map G11-6-9

G11-6-8

LANCASTER AVENUE

PROPERTY OF
WARREN M. HARVEY

NOV 27 1985

Located in Greer

GREENVILLE COUNTY, SOUTH CAROLINA

SCALE: 1" = 30 FEET NOV. 1985



This is to certify that on November 21, 1985, I surveyed the property shown on this plat, and the same is correct, and that the property lines, walls and building shown thereon on the above plat, do not encroach or project on adjacent streets or property, and that no adjacent buildings or walls encroach or project on said premises. This property is not located in a Flood Plane.

18260

12-F-3

Donnie S. Tankersley

Registered Surveyor in S.C. # 2212

Tri-State Surveyors
109 Few Street
Greer, S. C. 29651

