

# PARIS VEIW DRIVE

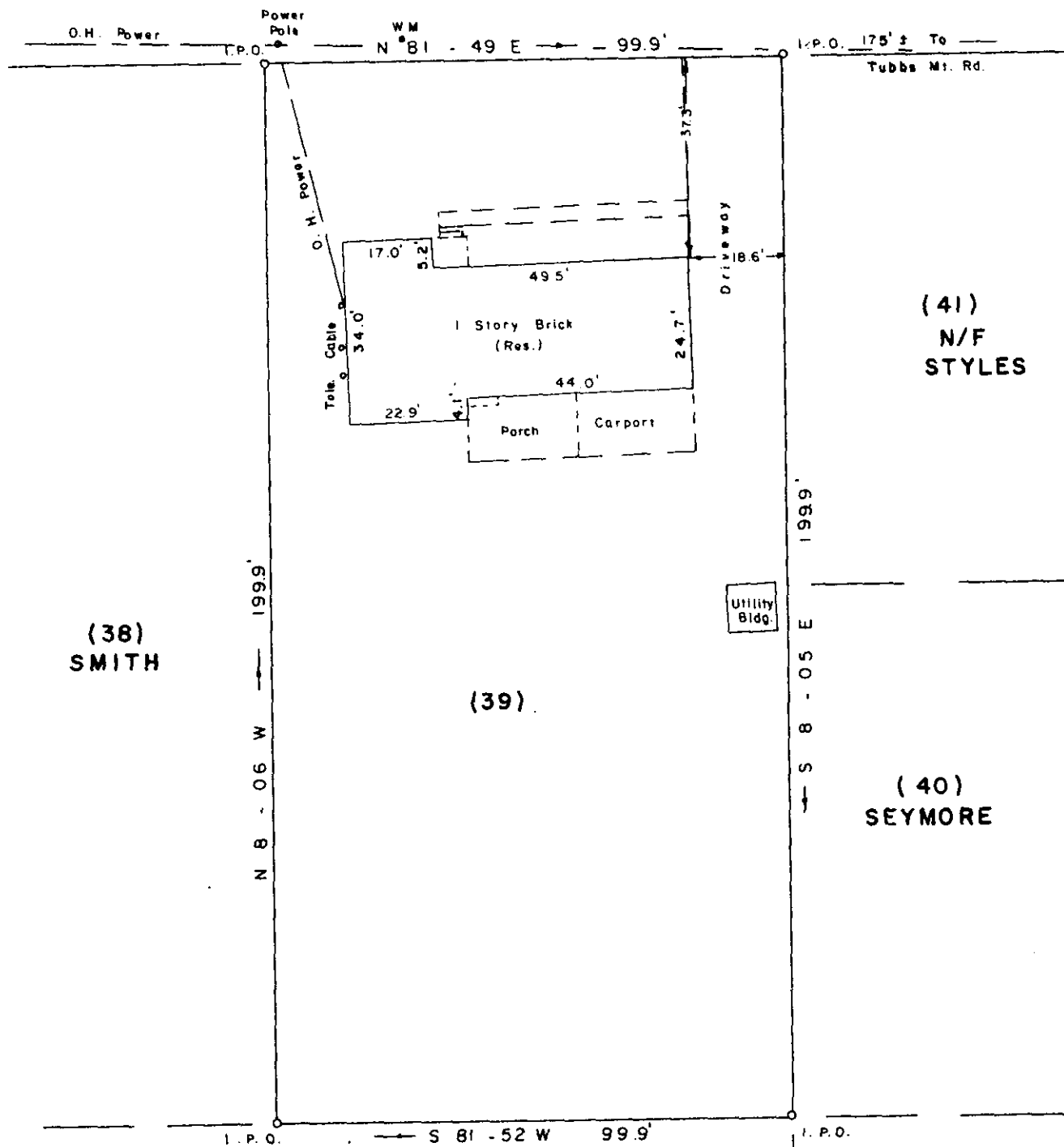
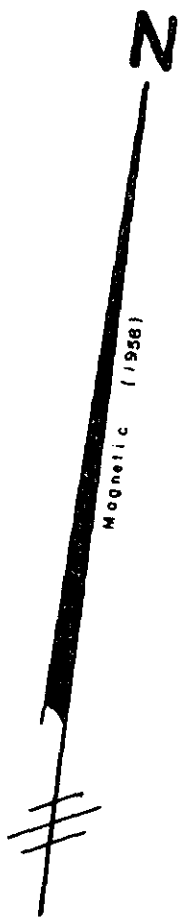

(41)  
N/F  
STYLES

(38)  
SMITH

(39)

(40)  
SEYMORE

(42.2)  
GARLAND

(42)  
N/F STYLES

SURVEY FOR  
**WILLIAM DONALD WHITE**  
**MARY C. WHITE**  
 CITY OF TRAVELERS REST GREENVILLE COUNTY  
 SOUTH CAROLINA

DECEMBER 31, 1985

12-E-74

DEC 31 1985

21879

To The Best Of My Knowledge This Structure Is Not In An Established Flood Zone.

I Hereby Certify That The Measurements As Shown Above Are Correct And There Are No Encroachments Or Projections Other Than Shown

  
**JEFFERY M. PLUMBLEE, INC.**  
 LAND SURVEYING

FILED  
 GREENVILLE CO. S.C.  
 DEC 31 3 50 PM '85  
 DONNIE S. TANKERSLEY  
 R.M.C.

I Hereby Certify That I am a Licensed Professional Land Surveyor of the State of South Carolina, License No. 5080, and that the measurements shown herein are true and correct to the best of my knowledge and belief.  
 JEFFERY M. PLUMBLEE  
 P.L.S. # 7881

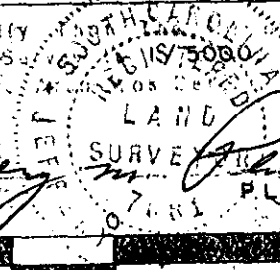

P O BOX 788 TRAVELERS REST. S. C. 29690 (803) 834-4426

503.1-1-39

Scale 1" = 30'

F.B. 32