

SURVEY FOR
 DAVID M. CUMBIA & KAREN G. CUMBIA
 NEAR MAULDIN, GREENVILLE CO., S.C.
 SCALE: 1"=100' 11 DEC 1985

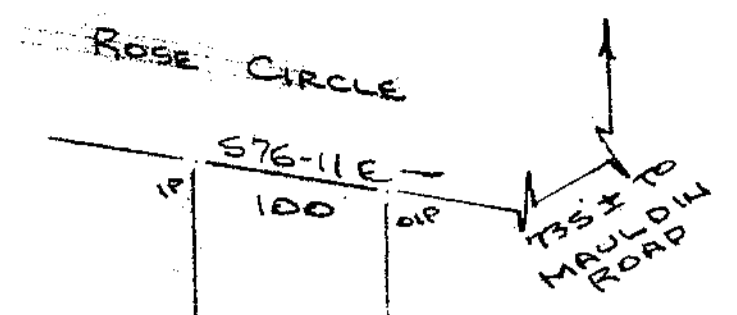
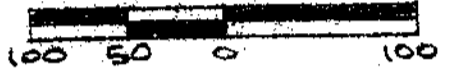

- NEEL A. THOMPSON -

- RUTH S. UERDIN -

- PT 28 -

- PT 27 -

N10-08E
169.1'

576-11E
325.35'

- PT 28 -

- PT 27 -

- G. G. AC II -

POWER LINE
DUKE POWER (68' R/W TOT)

REF: PLAT BK 5 @ P. 127
DEED BK 46 @ P. 536

- WILLARD F. ADAMS -

N15-48W
150'

5' OLD LOT LINE

TRAVERSE LINE
PT 28
PT 27
PT 26
PT 25



FILED
 GREENVILLE CO. S.C.
 DEC 24 10 36 AM '85
 DONNIE S. TANKERSLEY
 R.M.C.

12-E-63

21244

DEC 24 1985
 CAROLINA SURVEYING CO.
 112 MANLY ST.
 GREENVILLE, S.C.

I Certify that the Ratio of Precision of the Field Notes is $1/5000^+$ As Shown herein And that the Area Determined by D.M.D. Method of Area Calculations

R. B. Bruce
 R.B. BRUCE RLS # 1452

Recordable Plat