

THIS PLAT IS NOT A SUBDIVISION AS DEFINED BY THE GREENVILLE COUNTY SUBDIVISION REGULATIONS:

12/5/85  
*Sue A. Stahl*  
 Chairman, Secretary, or Director of  
 Planning  
 Greenville County Planning Commission

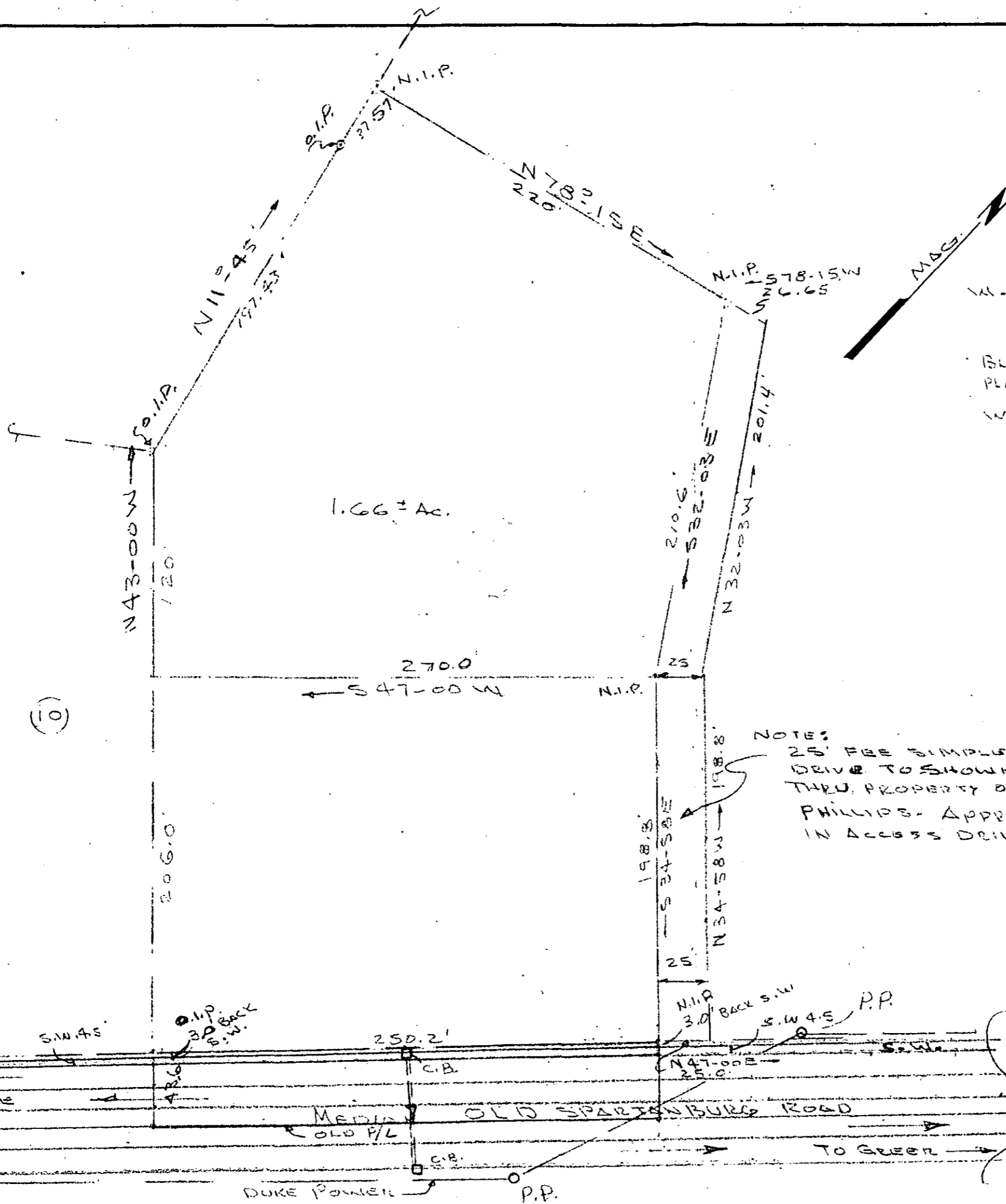

FILED  
 GREENVILLE CO., S.C.  
 DEC 16 9 23 AM '85  
 DONNIE S. TANKERSLEY  
 R.M.C.

W. ALVIN PHILLIPS  
 BLK. BK. 541.2-1-11  
 PLAT - 3-8-69, 9-4-39, 11-68  
 WATER, GAS & POWER ALONG ROAD.

I CERTIFY THE ABOVE LOT HAS BEEN SURVEYED AND IS AS SHOWN TO THE BEST OF MY KNOWLEDGE. NO ENCROACHMENTS AND NO LOCATED IN A HAZARDOUS FLOOD PLAIN AREA. THE ABOVE LOT IS A PORTION OF THE TOTAL TRACT.

*Kenneth J. Stahl*  
 S.C. REG. NO. 40112

NOTE:  
 25' WIDE SIMPLE ACCESS DRIVE TO SHOWN LOT THRU PROPERTY OF W. ALVIN PHILLIPS. APPROX 0.235 AC. IN ACCESS DRIVE.

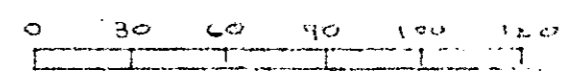

DEC 16 1985

12-E-47

PROPERTY OF GARY C. & VICKIE M. PHILLIPS		
SCALE 1"=60'	DRAWN BY K. T. G.	
DATE 8-9-85		APPROVED BY
DRAWING NUMBER		

MICROFILMED