

FILED  
GREENVILLE CO., S.C.  
DEC 11 1 37 PM '85  
DONNIE S. TANKERSLEY  
R.M.C.

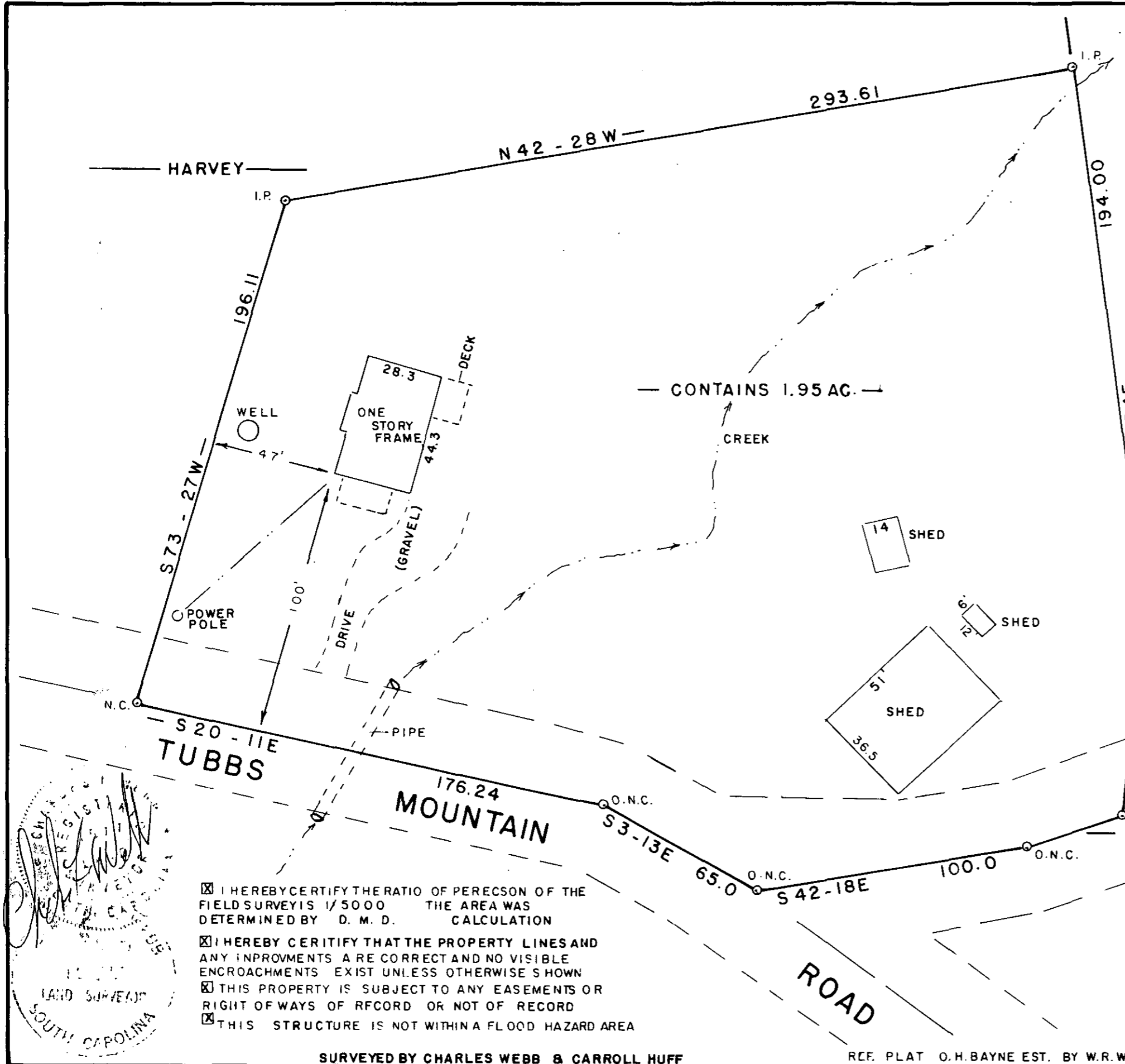
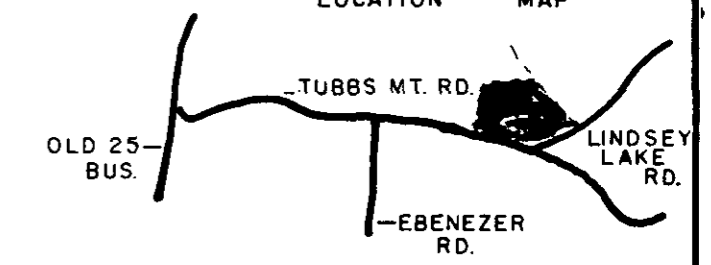

CONTAINS 1.95 AC.

DEC 11 1985

12E-39

LINDSEY LAKE RD. 19678

SURVEY FOR  
**DOUGLAS K. NEWELL**  
**REBECCA B. NEWELL**  
GREENVILLE CO. SOUTH CAROLINA

WEBB SURVEYING & MAPPING GROUP  
P.O. BOX 4756 - 29608

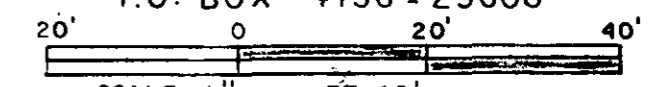

SCALE 1" = FT. 40'

DATE DEC. 2, 1985

I HEREBY CERTIFY THE RATIO OF PERECSON OF THE FIELD SURVEY IS 1/5000 THE AREA WAS DETERMINED BY D. M. D. CALCULATION

I HEREBY CERTIFY THAT THE PROPERTY LINES AND ANY IMPROVMENTS ARE CORRECT AND NO VISIBLE ENCROACHMENTS EXIST UNLESS OTHERWISE SHOWN

THIS PROPERTY IS SUBJECT TO ANY EASEMENTS OR RIGHT OF WAYS OF RECORD OR NOT OF RECORD

THIS STRUCTURE IS NOT WITHIN A FLOOD HAZARD AREA

SURVEYED BY CHARLES WEBB & CARROLL HUFF

REF. PLAT O.H. BAYNE EST. BY W.R. WILLIAMS 9/21/1977

BLK. BK. REF. 503.3-1-PT. 24.1

SC75 -- 1 DE 11 85 911

5.0001

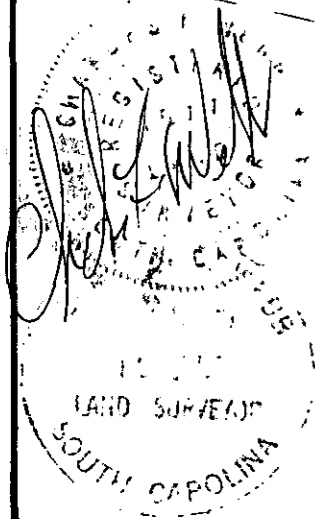

MICROFILMED