

FILED
GREENVILLE CO., S.C.
DEC 5 10 55 AM '85
DONNIE S. TANKERSLEY
R.M.C.

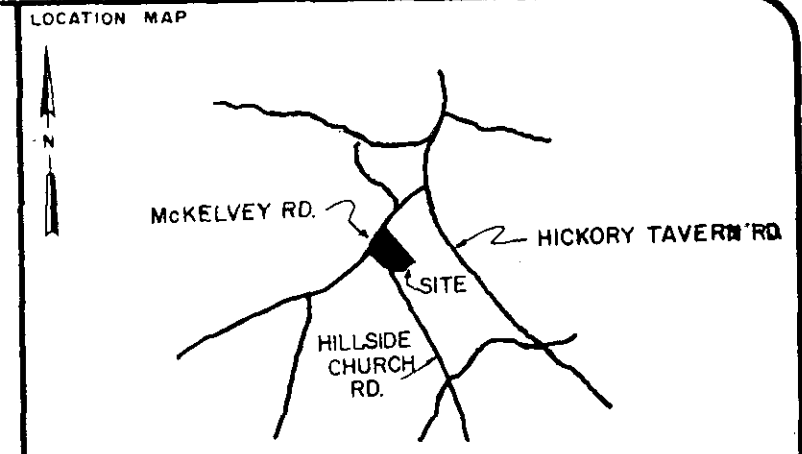

LEGEND

○	I.P. SET	◊	STONE
●	I.P. FOUND	⊙	R.R. SPIKE
⊕	NAIL & CAP SET	⊛	NAIL & CAP FOUND

☑ I hereby certify that the ratio of precision of the field survey is 1/10,000 as shown hereon and the area was determined by the coordinate method of area calculation

☑ I hereby certify that the measurements as shown on this plat are correct and that there are no encroachments or projections other than shown.

☑ This property is subject to all easements, zoning ordinances and rights of way, of record or not of record, if any.

TAX MAP 568.1-1-14
DEED 99-110

PROPERTY OF
A. O. NEVES ESTATE

SURVEYED FOR
A. O. NEVES ESTATE

GREENVILLE COUNTY SOUTH CAROLINA

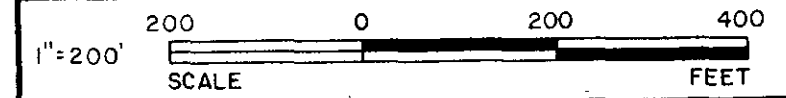

DRAWN	CHECK	DATE	JOB NO.
TDL	TDL	AUG. 15, 1985	1802

LINDSEY & ASSOCIATES
HWY. 253 RT. 1, TAYLORS S.C. 29687
LAND & HYDROGRAPHIC SURVEYORS

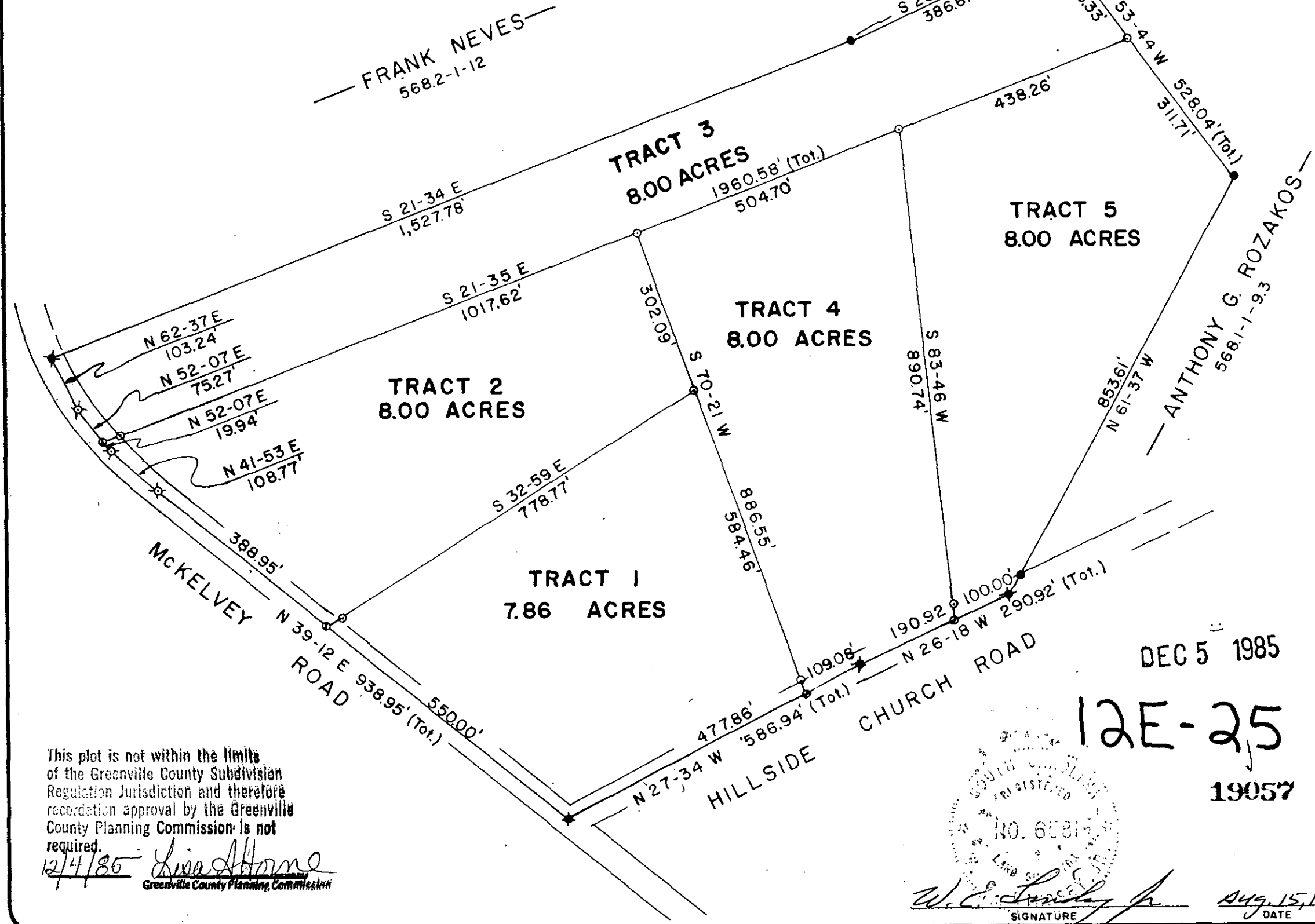

This plot is not within the limits of the Greenville County Subdivision Regulation Jurisdiction and therefore recordation approval by the Greenville County Planning Commission is not required.
12/4/85 Lisa Anne
Greenville County Planning Commission

DEC 5 1985
12E-25
19057
No. 65815
W. C. Lindsey Jr.
SIGNATURE
AUG. 15, 1985
DATE

THE PRINT MACHINE, INC. NS3413

MICROFILMED