

FILED
GREENVILLE CO., S.C.
NOV 29 4 05 PM '85
DONNIE S. TANKERSLEY
R.M.C.

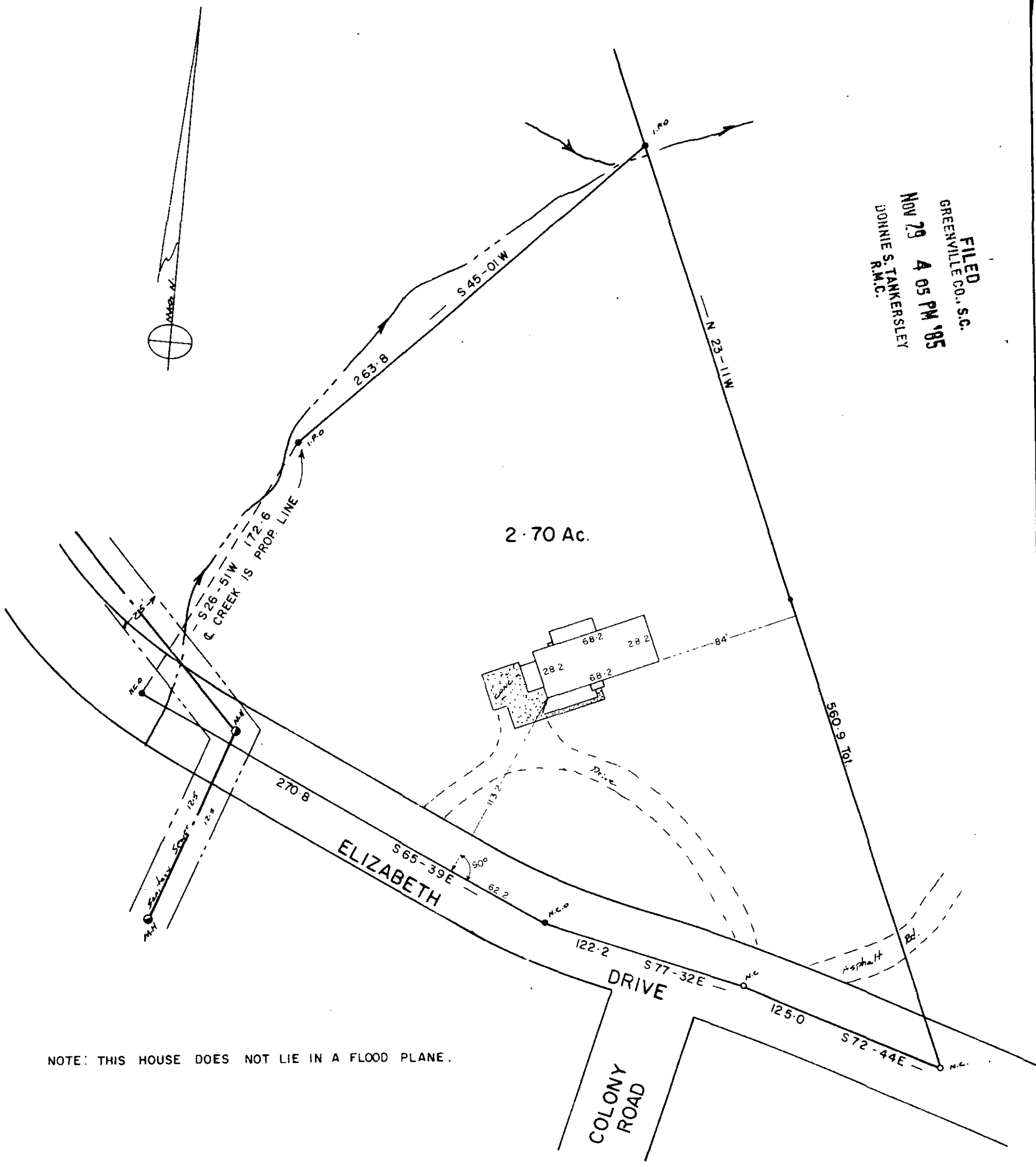

NOTE: THIS HOUSE DOES NOT LIE IN A FLOOD PLANE.

18448

PROPERTY OF
MORGAN A. KUTZNER
&
SUSAN M. KUTZNER
GREENVILLE COUNTY, S. C.

This is to certify that on the 26 day of NOV. 1985, I surveyed the property shown on this plat, being: 2.70 AC. Tr. J.A & R.R. McDOW PROP. BLK. BK. 492-1-1-15-3

and recorded in Plat Book 8 A, page 41 of the R.M.C. Office for GREENVILLE County, S. C.

and that the property lines, walls and buildings are as shown hereon; that the buildings located on said lot do not encroach or project on adjacent streets or property; and that no adjacent buildings or walls encroach or project on said premises, and that no utility lines cross this property unless shown on plat.

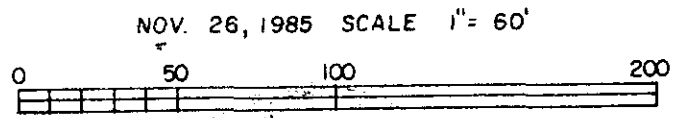
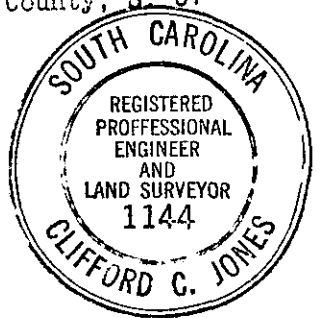

12-E-21

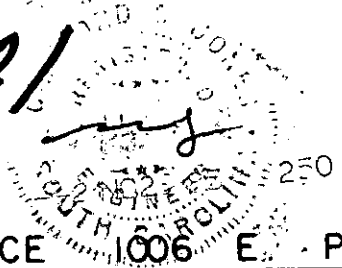

5.0001

JONES ENGINEERING SERVICE 1006 E. PERRY RD.