

FILED
GREENVILLE CO., S.C.

NOV 27 1 15 PM '85

JOHNNIE S. TANKERSLEY
R.M.C.

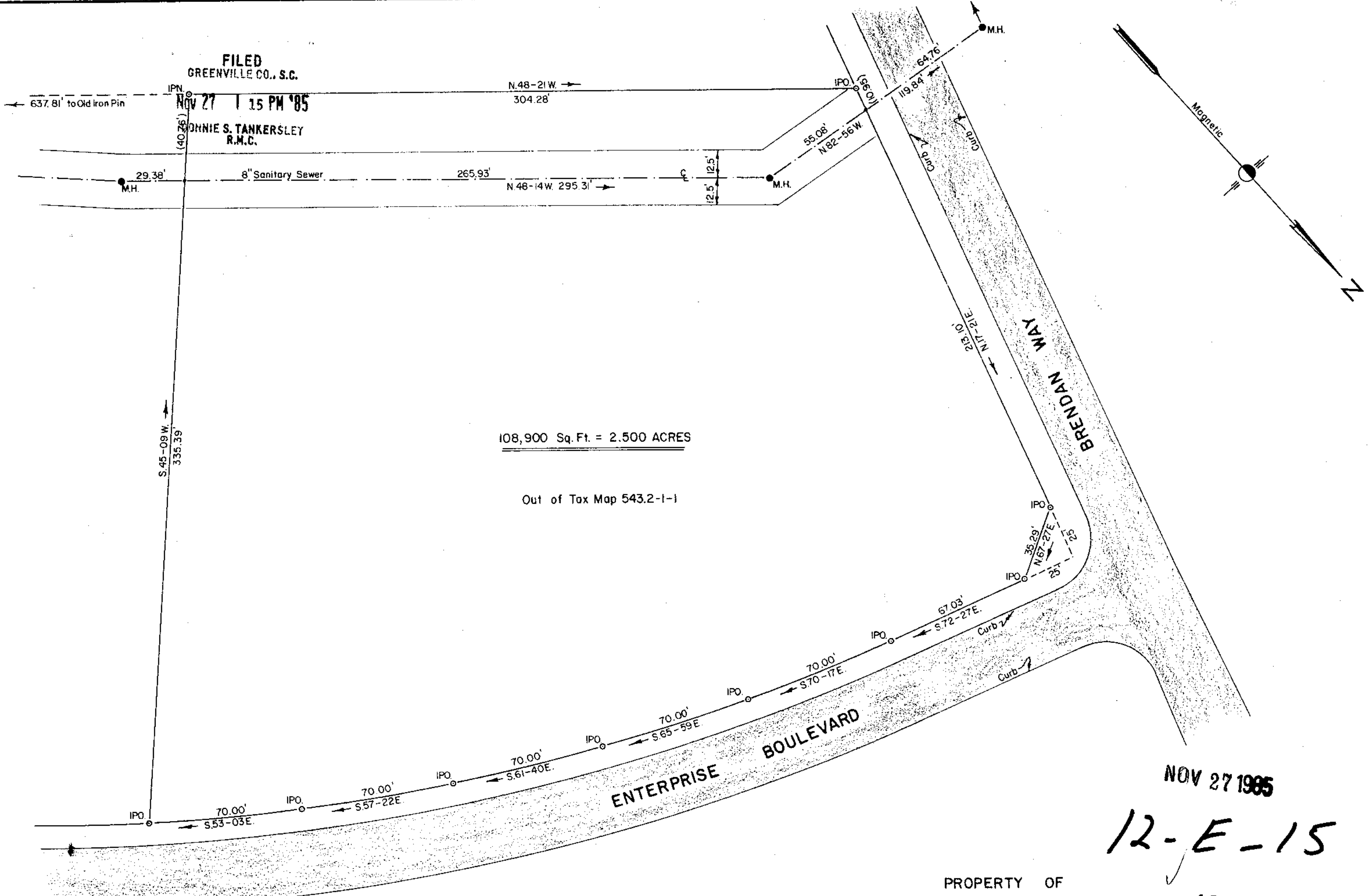

NOV 27 1985

12-E-15

PROPERTY OF
CAMBRIDGE MEDICAL. A S.C. LIMITED PARTNERSHIP
18253

LOCATED IN GREENVILLE

GREENVILLE COUNTY, SOUTH CAROLINA.

SCALE: 1" = 40'

NOV. 25, 1985

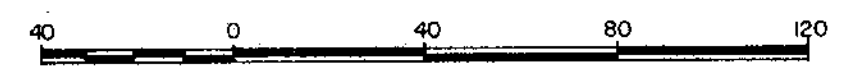

Tri-State Surveyors
109 Few Street
Greer, S. C. 29651

I hereby certify that the ratio of precision of the unadjusted field survey is 1/10,000 as shown hereon; the area was determined by coordinate method calculation; and monuments have been placed as shown hereon.

John A. Simmons
REGISTERED SURVEYOR No. 2212

MICROFILMED

5.0001

NOV 27 1985 133