

MICROFILMED

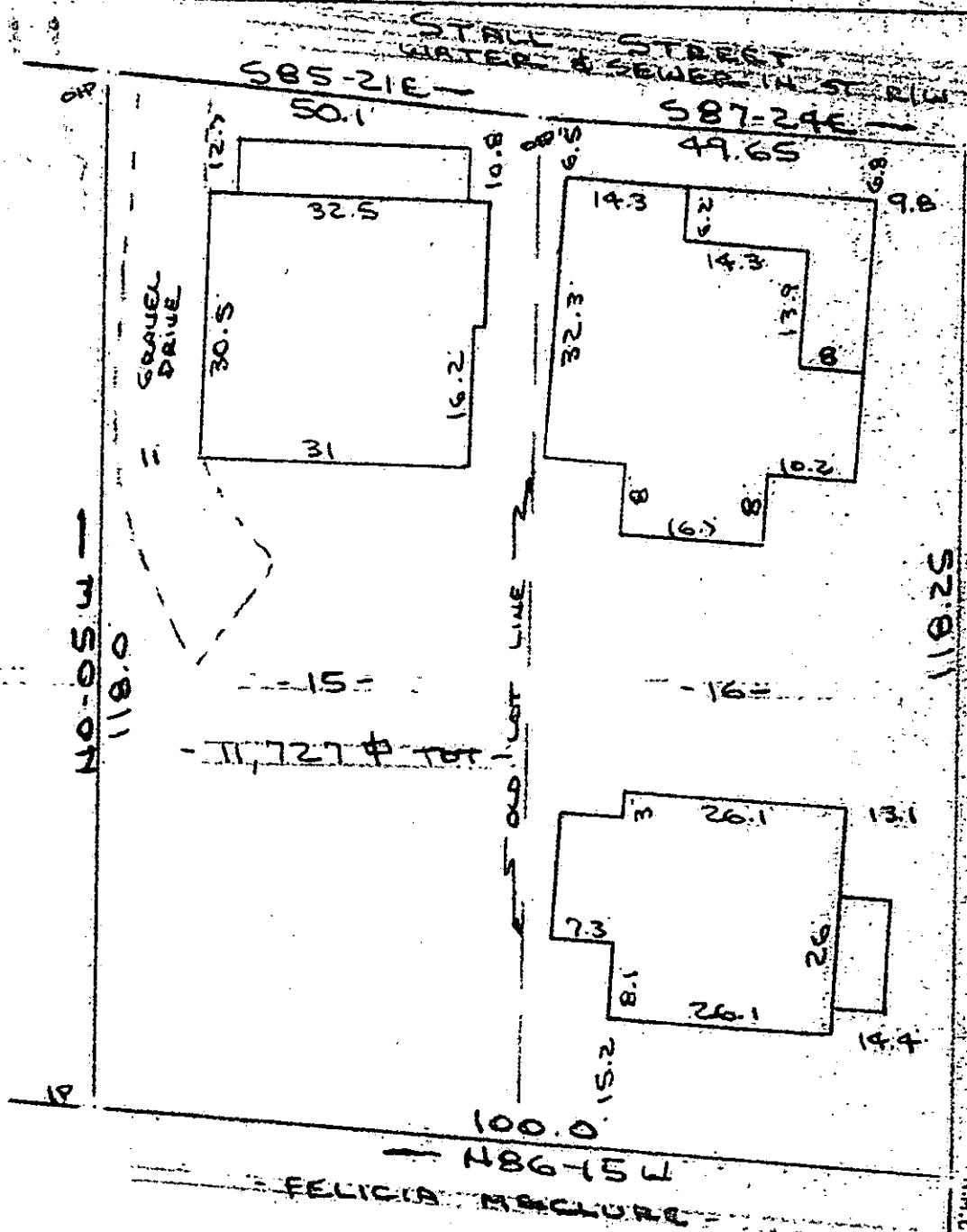

Note: Improvements on this lot are not in a flood hazard area.

NOV 26 4 25 PM '85  
DONNIE S. TANKERSLEY  
R.M.C.  
GREENVILLE CO., S.C.  
FILED

NOV 26-1985  
PROPERTY OF  
J. THOMAS BRANCOCK  
CITY OF GREENVILLE, S.C.  
SCALE: 1" = 20'  
26 NOV 1985



This is to certify that on the 26th day of November, 1985, I surveyed the property shown on this plat, being known as lots 15 & 16 on plat of STEPHEN KING and recorded in the RMC Office Greenville County, S. C., in Plat Book "A" at Page 155 and also known as PROPERTY OF J. THOMAS BRANCOCK and recorded in Plat Book \_\_\_\_\_ at Page \_\_\_\_\_, and that the property lines, walls and buildings are as shown hereon, and that the walls and buildings located on said lot do not encroach or project on adjacent street or property, and that no adjacent walls or buildings encroach or project on said premises, and no power lines cross this property except as shown hereon.

12-D-99

18073 ✓

R. B. Brullo  
R. B. Bruce, RLS # 1952

CAROLINA SURVEYING CO.  
Greenville, S. C.

Recordable Plat