

MICROFILMED

← COMMON AREA → N 63° - 35' W →

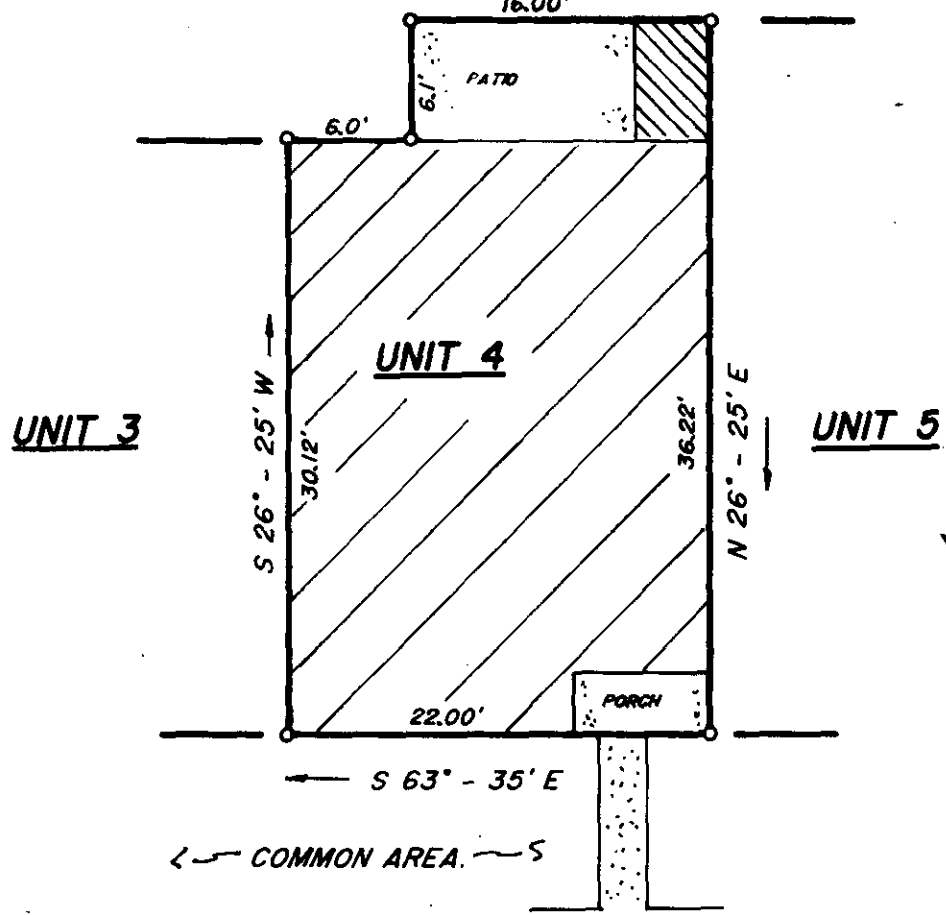

FILED
 GREENVILLE CO., S.C.
 NOV 21 1 13 PM '85
 DONNIE S. TANKERSLEY
 R.M.C.

NOV 21 1985

17508 ✓

12D-84

This is to certify that on November 20, 1985 I surveyed the property shown on this plat, known as Unit 4 on plat of Furman Place Residences, Building A, recorded in the R.M.C. Office of Greenville County, in Plat Book _____ at Page _____, and that the property lines, walls and buildings are as shown hereon, that the building located on said lot does not encroach or project on adjacent streets or property, and that no adjacent walls or buildings encroach or project on said premises, and that no utility R/W's cross this property, except as shown hereon. According to the Flood Rate Insurance Map and to the best of my knowledge, this structure is not in an Established Flood Zone.

Fredrick E Landrith
 Fredrick E. Landrith R.S. 9545

THIS PROPERTY IS SUBJECT TO ANY AND ALL RIGHTS OF WAY AND EASEMENTS OF RECORD.

LANDRITH SURVEYING
 Land Surveys - Topographical Maps
 Construction Layout

628-C WADE HAMPTON BLVD.
 GREENVILLE, S.C. 29609
 (803) 271-8536

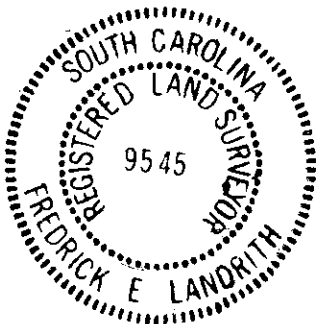

STATE of SOUTH CAROLINA
 COUNTY of GREENVILLE

FURMAN PLACE
 BUILDING "A", UNIT 4
 SURVEY FOR

BEN JOSSELYN

SURVEYED BY	FEL	CHK'D BY	FEL
DRAWN BY	TLM	DATE	NOV. 20, 1985

SEAL

PROJECT NO. 85-488.