

MICROFILMED

INDEX: Raymond G. Davis -- Plat Book _____, Page _____

FILED
GREENVILLE CO., S.C.

Nov 18 4 22 PM '85

RETURN TO:
KENYON & LUSK
ATTORNEYS AT LAW
P.O. BOX 1286
ROBERSON, S. C. 29622

S.C. 1 MI. S
JOHNNIE S. TANKERSLEY
R.M.C. BAILY

MAGNETIC

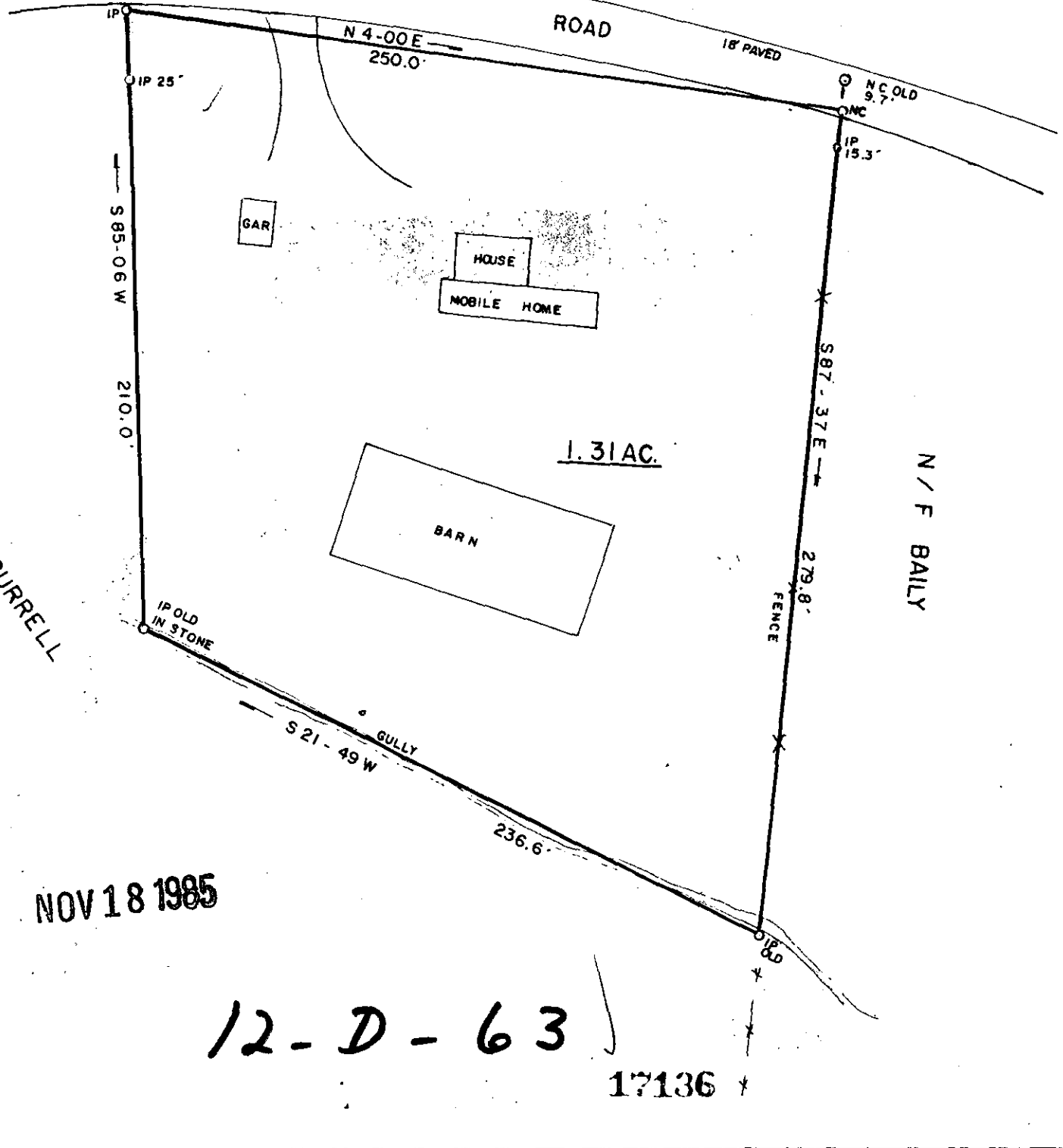

NOV 18 1985

12-D-63

17136

SURVEY FOR: BETTY P. TUCKER			SURVEYED BY JAMES V. GREGORY, R.L.S. RT. 3 - BOX 237 CAMPOBELLO, S. C. 29322		
LOCATION: NEAR LANDRUM					
COUNTY: GREENVILLE		STATE: S. C.	E/C: 1/5,500	AREA BY DMD	
CO. BLK. MAP REF.: 6 23. 2-1-4	D/B REF.: 1043 .p. 327		P/B REF.: .p.		
DATE: JAN. 24, 1984	scale 50 0 50 100				
			REGISTRATION # 6329		
MEMBER S. C. SOCIETY OF REGISTERED LAND SURVEYORS					

