

MICROFILMED

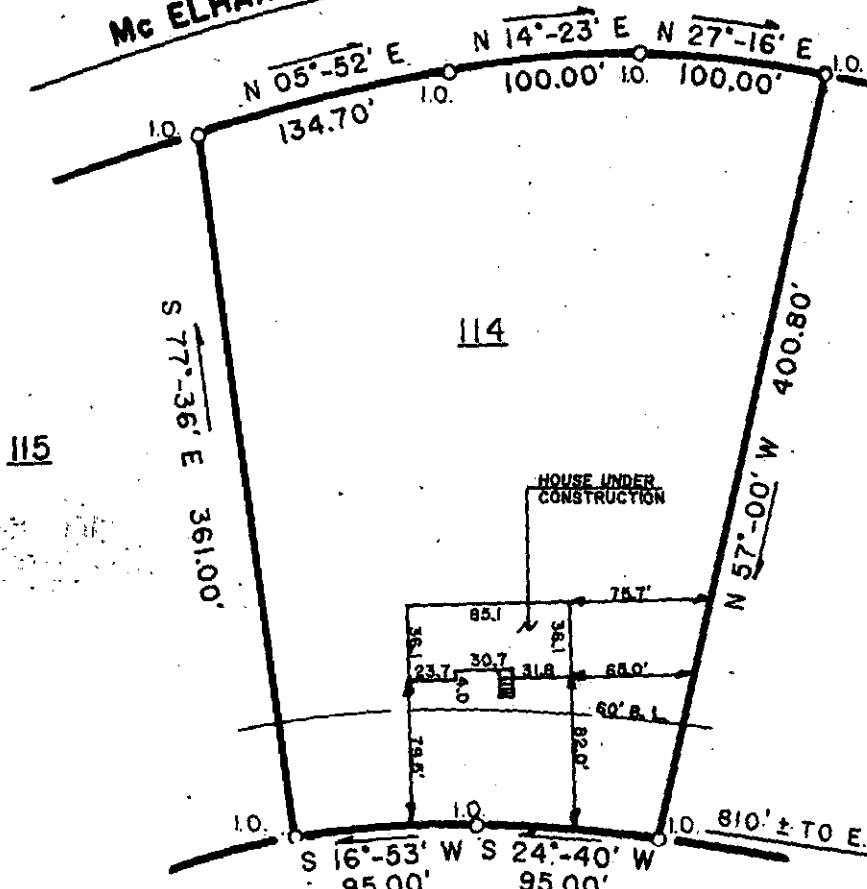

Mc ELHANEY ROAD



FILED
 GREENVILLE CO., S.C.
 NOV 18 4 07 PM '85
 DONNIE S. TANKERSLEY
 R.M.C.

NOV 18 1985

WEST ROUND HILL ROAD

17137 12D-62

This is to certify that on October 31, 1985, I surveyed the property shown on this plat, known as Lot 114 on plat of Green Valley Estates, recorded in the R.M.C. Office of Greenville County, in Plat Book QQ at Pages 2 and 3, and that the property lines, walls and buildings are as shown hereon, that the building located on said lot does not encroach or project on adjacent streets or property, and that no adjacent walls or buildings encroach or project on said premises, and that no utility R/W's cross this property except as shown hereon. According to the Flood Rate Insurance Map and to the best of my knowledge, this structure is not in an Established Flood Zone.

Fredrick E. Landrith
 Fredrick E. Landrith RLS 9545

THIS PROPERTY IS SUBJECT TO ANY AND ALL RIGHTS OF WAY AND EASEMENTS OF RECORD.

LANDRITH SURVEYING Land Surveys • Topographical Maps Construction Layout 628-C WADE HAMPTON BLVD. GREENVILLE, S.C. 29609 100 0 100			STATE OF SOUTH CAROLINA COUNTY OF GREENVILLE
SURVEYED BY LSH DRAWN BY JMW	CK'D BY FEL DATE OCT 31, 1985		GREEN VALLEY ESTATES LOT # 114 PROPERTY OF DALE A. STEWART WANDA B. STEWART PROJECT NO. 85-465 184-1281