

LARCHWOOD DRIVE
FILED WATER & SEWER IN ST. R/W
GREENVILLE CO., S.C.

Note:
Improvements
on this lot are
not in a flood
hazard area.

Nov 18 2 34 PM '85 589-00E -
86.0

DONNIE S. TANKERSLEY
R.M.C.

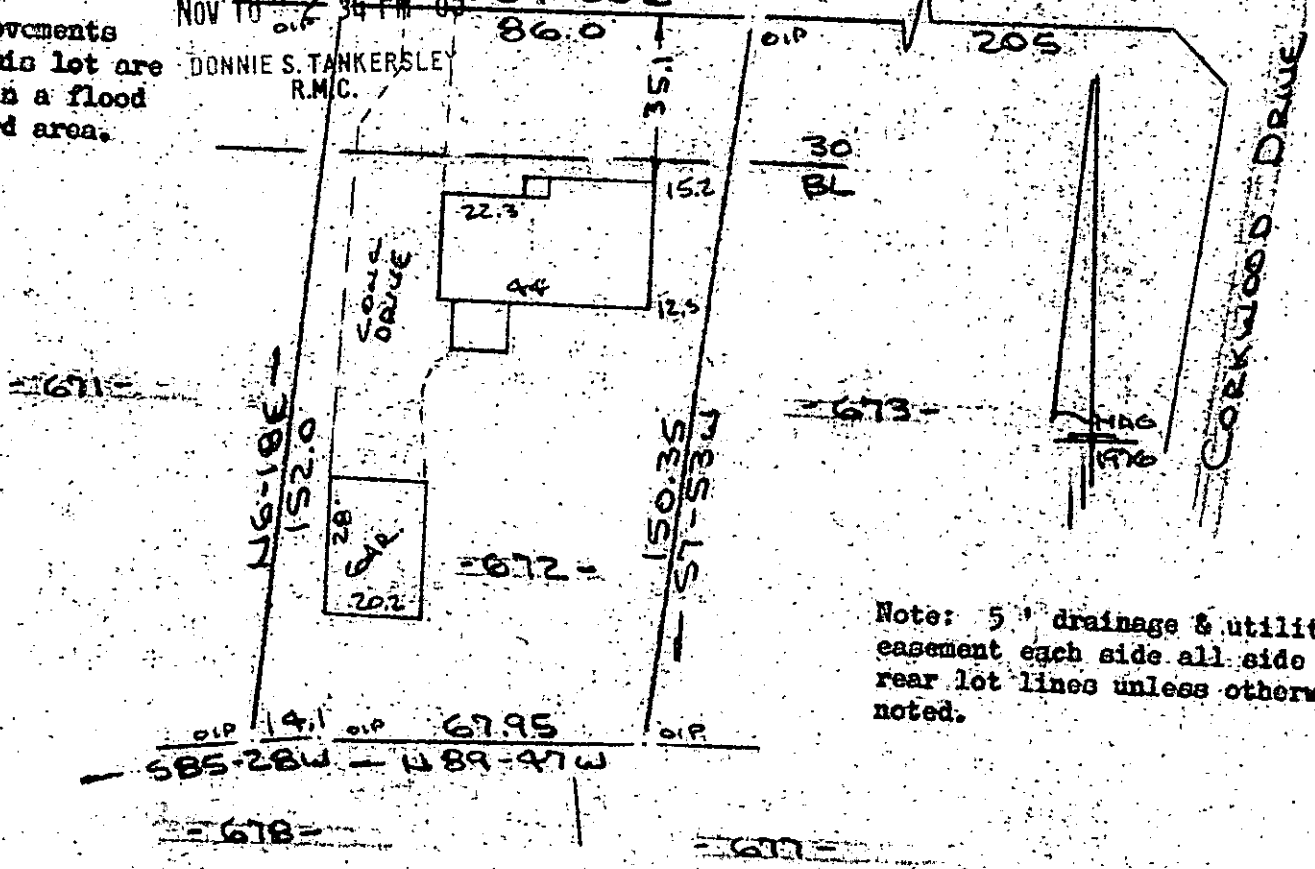

Note: 5' drainage & utility
easement each side all side and
rear lot lines unless otherwise
noted.

PROPERTY OF
RICHARD C. CRUMLEY & HOWIE C. CRUMLEY
SIMPSONVILLE S.C.
SCALE: 1"=40' 12 NOV 1985



This is to certify that on the 12th day of November, 1985, I surveyed the property shown on this plat, being known as lot 672 on plat of Sheet 2 of 2 WESTWOOD SECTION VI and recorded in the RMC Office Greenville County, S. C., in Plat Book "5 - P" at Page 35; and that the property lines, walls and buildings are as shown hereon, and that the walls and buildings located on said lot do not encroach or project on adjacent street or property, and that no adjacent walls or buildings encroach or project on said premises, and no power lines cross this property except as shown hereon.

12-D-60 17107
NOV 18 1985

R. B. Bruce
R. B. Bruce, RLS # 1952

CAROLINA SURVEYING CO. Recordable Plat
112 Manly St.
Greenville, S. C.