

Note: Improvements on this lot are not in a flood hazard area.

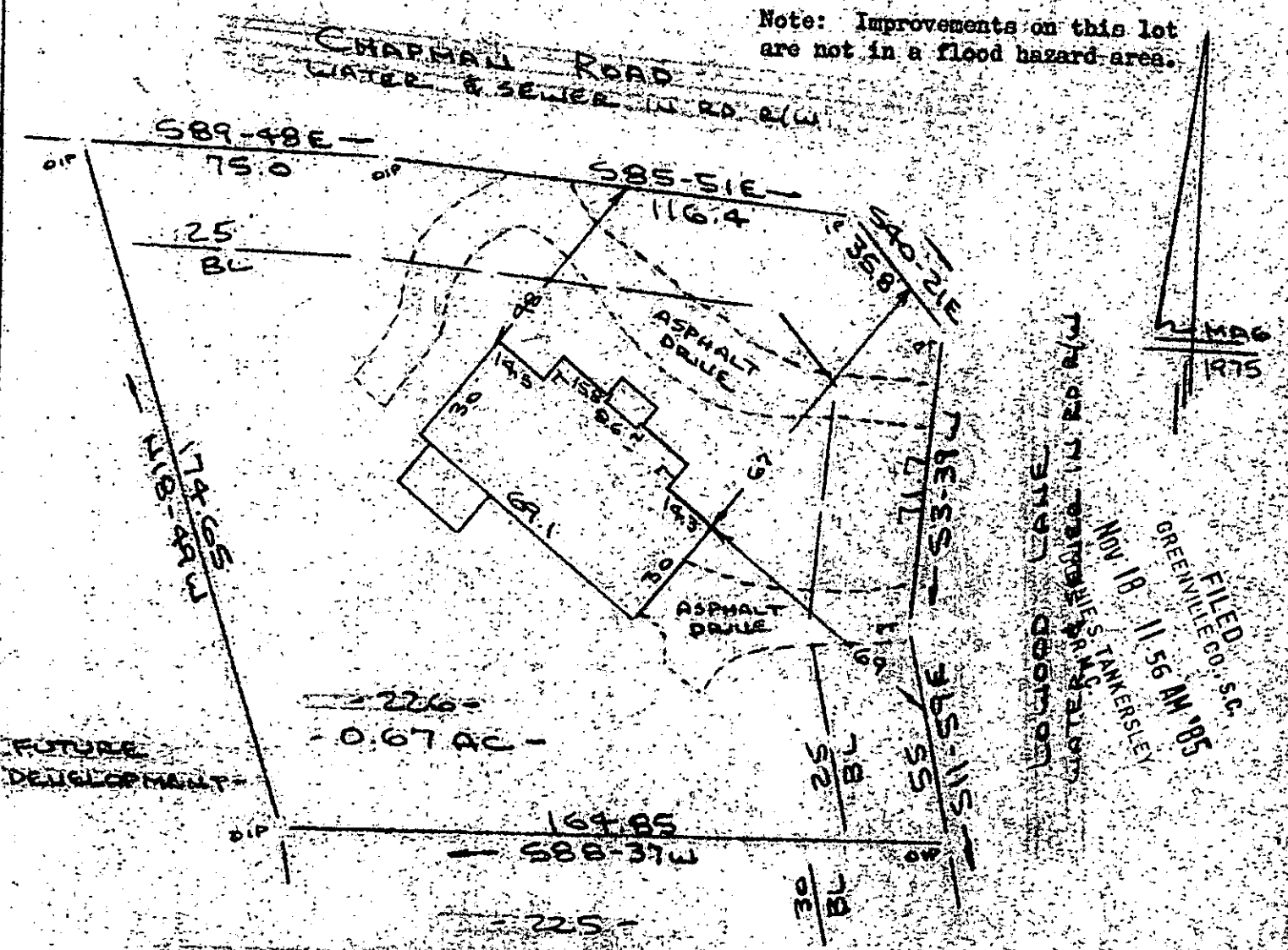

FILED
NOV 18 11 56 AM '85
GREENVILLE CO. S.C.
R. B. BRUCE
TANKERSLEY

PROPERTY OF
JAMES F. DANIEL III & DOROTHY N. DANIEL
NEAR GREENVILLE S.C.

SCALE: 1" = 40' 14 NOV 1985



This is to certify that on the 14th day of November, 1985, I surveyed the property shown on this plat, being known as lot 226 (-0.67 acre) on plat of CHANTICLEER SECTION VII and recorded in the RMC Office Greenville County, S. C., in Plat Book "5 - D" at Page 74; and that the property lines, walls and buildings are as shown hereon, and that the walls and buildings located on said lot do not encroach or project on adjacent street or property, and that no adjacent walls or buildings encroach or project on said premises, and no power lines cross this property except as shown hereon.

Also known as PROPERTY OF JAMES F. DANIEL, III & DOROTHY N. DANIEL and recorded in Plat Book 12-D at Page 59.

12. P. 59

17055

R. B. Bruce, RLS 1952

NOV 18 1985

CAROLINA SURVEYING CO.
Greenville, S. C.

Recordable Plat