

S17-30E

80.24

Note: Improvements on this are not in a flood hazard area.

FILED GREENVILLE CO. S.C.

Nov 18 11 28 AM '85

DORRIS S. TANKERSLEY R.M.C.



N13-00E 240.4



S13-00W 234.1

PROPERTY OF LILLIE B. BOWENS & JAMES E. O'NEAL NEAR GREENVILLE, S.C. SCALE 1"=40' 13 NOV 1985

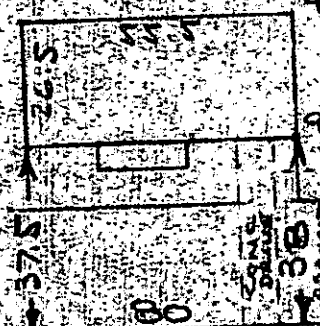

25 B.L.

N17E-00W

Pattil Drive

WATER & SEWER IN ST etc

UNIMPROVED ST

This is to certify that on the 13th day of November, 1985, I surveyed the property shown on this plat, being known as lot 20 on plat of STAUNTON HEIGHTS and recorded in the RMC Office Greenville County, S. C., in Plat Book "RR" at Page 167; and that the property lines, walls and buildings are as shown hereon and that the walls and buildings located on said lot do not encroach or project on adjacent street or property, and that no adjacent walls or buildings encroach or project on said premises, and no power lines cross this property except as shown hereon.

NOV 18 1985

17051

12-D-58

R. B. Bruce, RLS#1952

Recordable Plat

CAROLINA SURVEYING CO. 112 Manly St. Greenville, S. C.