

H/F

LUCIUS L. SMITH

FILED  
GREENVILLE CO., S.C.

Nov 14 11:28 AM '85

DONNIE S. TANKERSLEY  
R.M.C.

M06  
1971

LIBBY LAKE

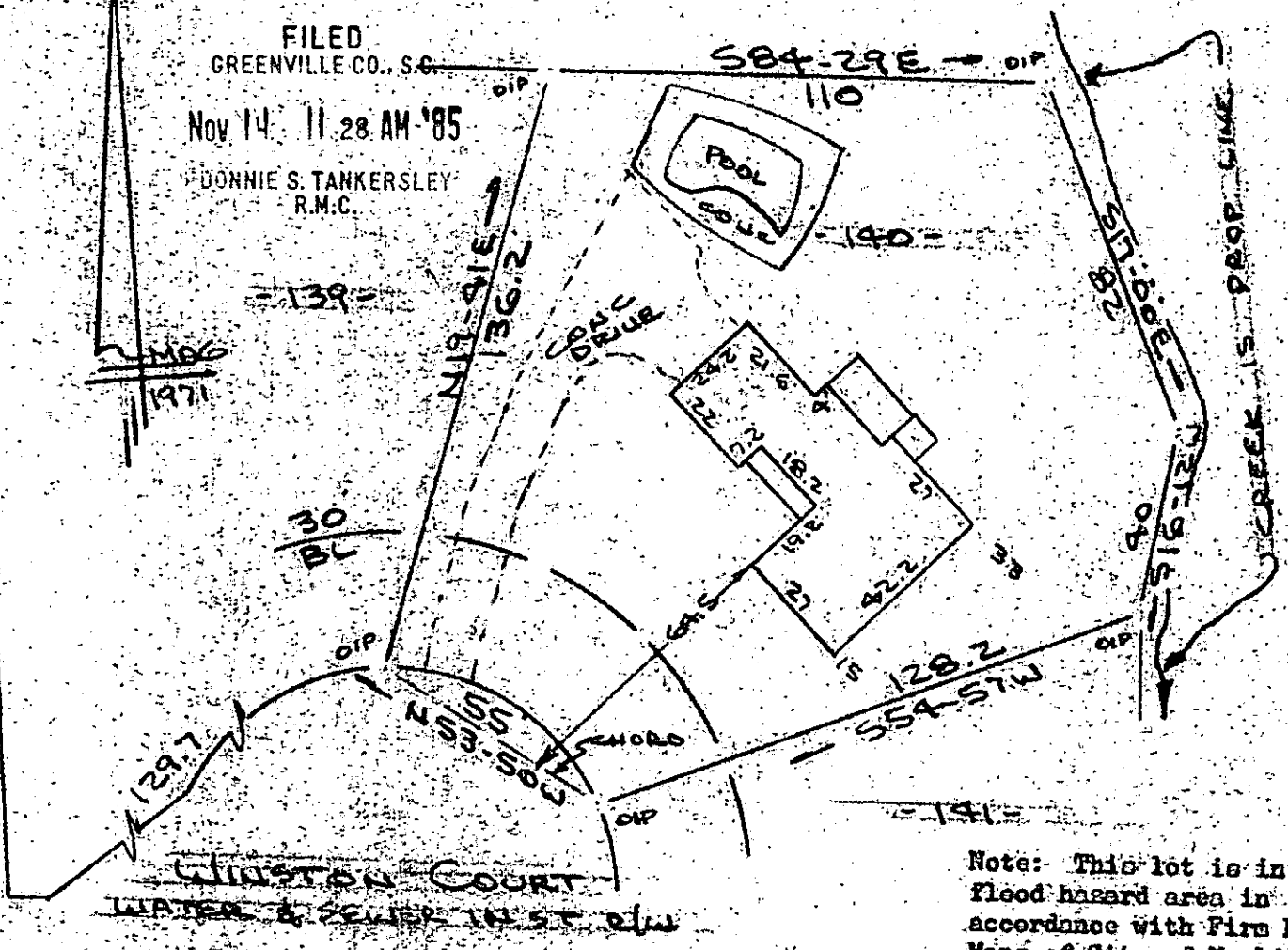

Note: This lot is in a flood hazard area in accordance with First Flood Maps of City of Mauldin, S. C., Panel 450198005 B Page 5 of 5.

PROPERTY OF  
**EDWARD B SANDERS & APRIL M. SANDERS**  
 MAULDIN, S.C.  
 SCALE 1" = 40' NOV 1985



This is to certify that on the 11th day of November, 1985, I surveyed the property shown on this plat, being known as lot 140 on plat of SECTION 3 HILLSBOROUGH and recorded in the RMC Office Greenville County, S. C., in Plat Book "4 - N" at Page 42; and that the property lines, walls and buildings are as shown hereon, and that the walls and buildings located on said lot do not encroach or project on adjacent street or property, and that no adjacent walls or buildings encroach or project on said premises, and no power lines cross this property except as shown hereon.

16753  
 NOV 14 1985 - D-47 R. B. BRUCE  
 R. B. Bruce, RLS # 1952

CAROLINA SURVEYING  
 112 Manly St.  
 Greenville, S. C.

Recordable Plat  
 CO. BRUCE