

FILED  
GREENVILLE CO., S.C.  
Nov 13 9 12 AM '85  
DONNIE S. TANKERSLEY  
R.M.C.

FIBER INDUSTRIES

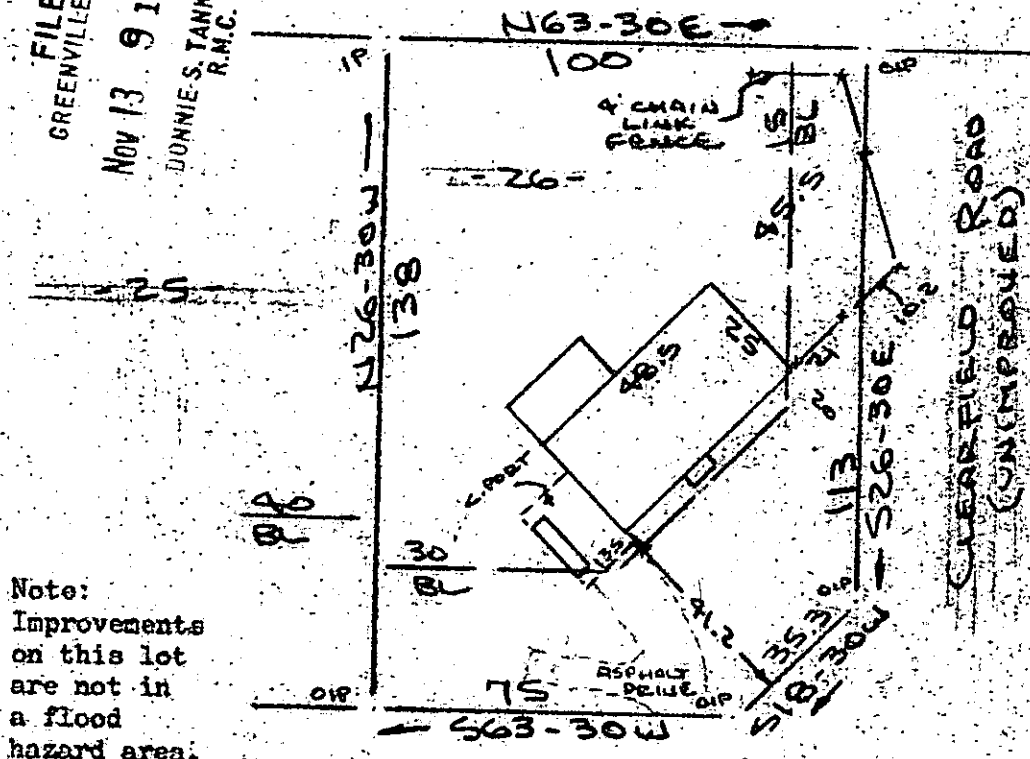

Note:  
Improvements  
on this lot  
are not in  
a flood  
hazard area.

Note: There is a 5' easement along all rear and side lot lines for drainage & utilities.

LANEWOOD DRIVE  
WATER & SEWER IN STREET

PROPERTY OF  
LAINE CARBAUGH & TERRY KIM CARBAUGH  
NEAR MAULDIN, GREENVILLE CO., S.C.  
SCALE: 1"=40' 5 NOV 1985



This is to certify that on the 5th day of November, 1985, I surveyed the property shown on this plat, being known as lot 26 on plat of PINE FOREST and recorded in the REC. Office Greenville County, S. C., in Plat Book " QQ " at Pages 106 & 107; and that the property lines, walls and buildings are as shown hereon, and that the walls and buildings located on said lot do not encroach or project on adjacent street or property, and that no adjacent walls or buildings encroach or project on said premises, and no power lines cross this property except as shown hereon.

12D-42

16691

R. S. Bruce  
R. S. Bruce, RLS # 10288

NOV 13 1985

CAROLINA SURVEYING CO.  
112 Manly St.  
Greenville, S. C.

Recordable Plat  
3 NOV 13 85