

FILED
GREENVILLE CO. S.C.
OCT 31 1985

DONNIE S. TAKERSI ET AL
PLAT 11-1
318 PH 1985

Note:
Drainage & utility
easement 5' either
side of all side lot
lines and 10' either
side of all rear lot
lines.

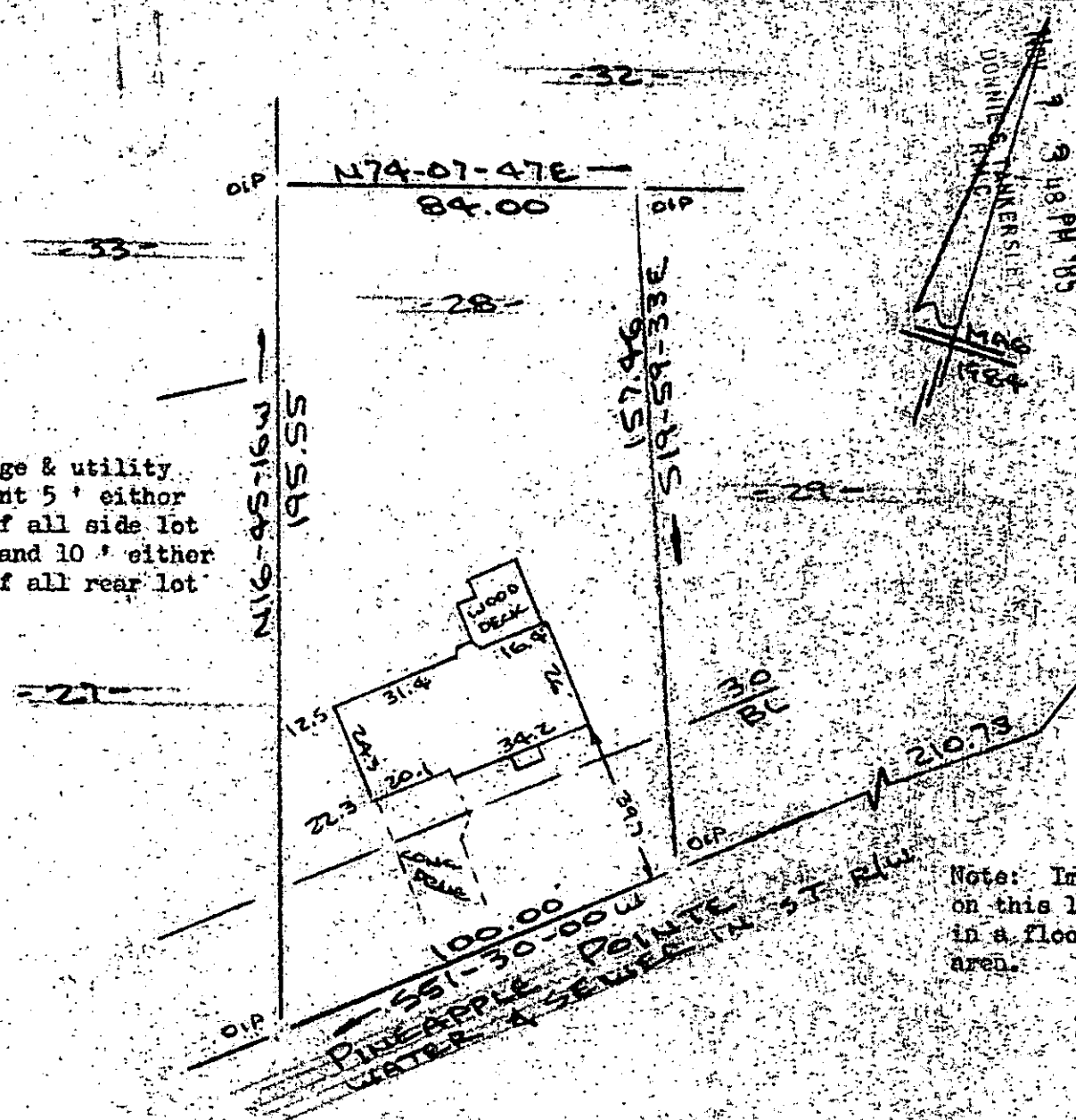

Note: Improvements
on this lot are not
in a flood hazard
area.

PROPERTY OF
WILLIAM BLISS, III & JEAN M. BLISS
NEAR GREENVILLE, S.C.
SCALE: 1" = 40' 31st OCT 1985



This is to certify that on the 31st day of October, 1985, I surveyed the property shown on this plat, being known as lot 28 on plat of CHANDLER RIDGE and recorded in the REC Office Greenville County, S. C., in Plat Book "11-1" at Page 57; and that the property lines, walls and buildings are as shown hereon, and that the walls and buildings located on said lot do not encroach or project on adjacent street or property, and that no adjacent walls or buildings encroach or project on said premises, and no power lines cross this property except as shown hereon.

12 D-27

16059

CAROLINA SURVEYING CO.

Greenville, S.C. R. S. Bruce, RLS # 10288

R. S. Bruce

