

FILED
GREENVILLE CO., S.C.

Nov 6 1 30 PM '85

WILCUN DRIVE

DONNIE S. TANKERSLEY
R.M.C.

* INCLUDES SQ. FT. BETWEEN
FRONT PROPERTY LINE AND
PAVED ROAD. (KATIE DRIVE)

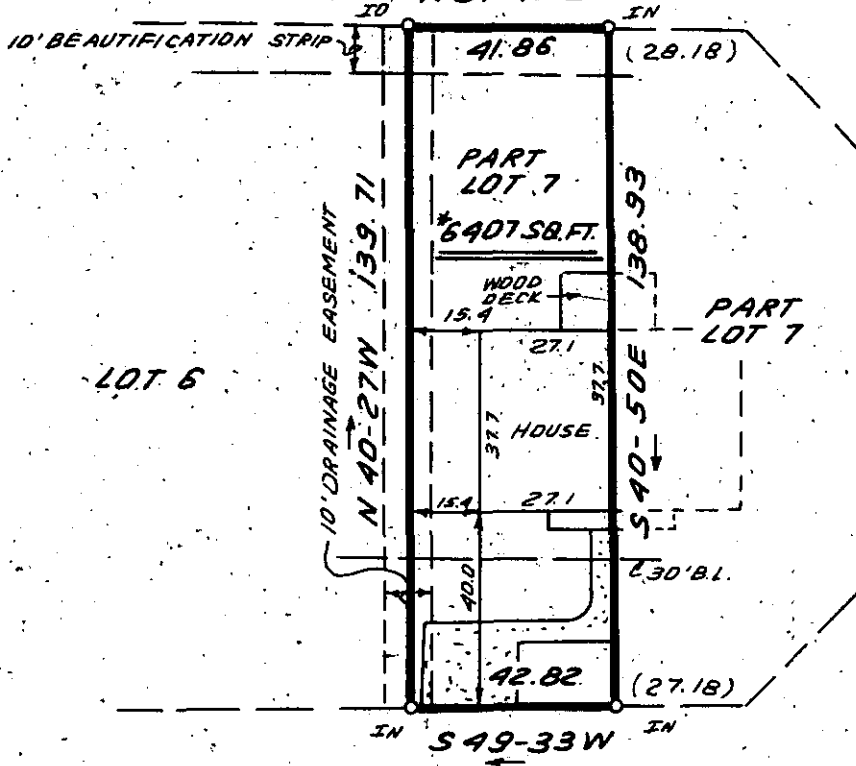

KATIE LANE

NOV 6 1985

12-D-15 15941

KATIE DRIVE

NOTE: PROPERTY LINE FOLLOWS
THE CENTER OF PARTY WALL



THIS IS TO CERTIFY THAT THE PROPERTY SHOWN ON THIS PLAT WAS SURVEYED UNDER MY DIRECT SUPERVISION. PROPERTY LINES AND IMPROVEMENTS SHOWN ARE LOCATED CORRECTLY AND THAT NO VISIBLE ENCROACHMENTS EXIST UNLESS OTHERWISE SHOWN. THIS PROPERTY IS NOT LOCATED IN A DESIGNATED FLOOD HAZARD AREA.

STATE OF SOUTH CAROLINA
GREENVILLE COUNTY

FREELAND & ASSOCIATES
Engineers • Land Surveyors
318 WEST STONE AVENUE.
GREENVILLE, S.C.
(803) 271-4924

FARRIS BRIDGE FORTY
REVISION OF LOT 7
PROPERTY OF
JAMES W. JOHNSON ✓
BRYON E. REEVES, JR. ✓

PLAT BOOK
DEED BOOK
TAX MAP
PARTY CHIEF J.C.C.
DRAWN B.R.
DATE 10-28-85
DWG. NO. 13,723-1

4781
JAMES R. FREELAND

RLS: JAMES R. FREELAND
NO: 4781