

DESCRIPTIVE LOCATION

"THIS IS TO CERTIFY THAT THE ERROR OF CLOSURE OF THIS SURVEY IS 1 IN 10,000, AND THE ACREAGE HAS BEEN DETERMINED BY THE D.M.D. METHOD" *J.L.M. 105*

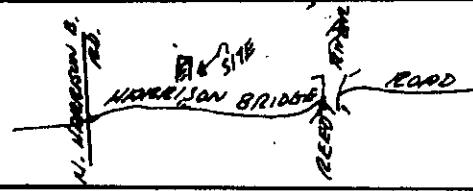

"THIS PLAT TO BE RECORDED IN THE R.M.C. OFFICE."

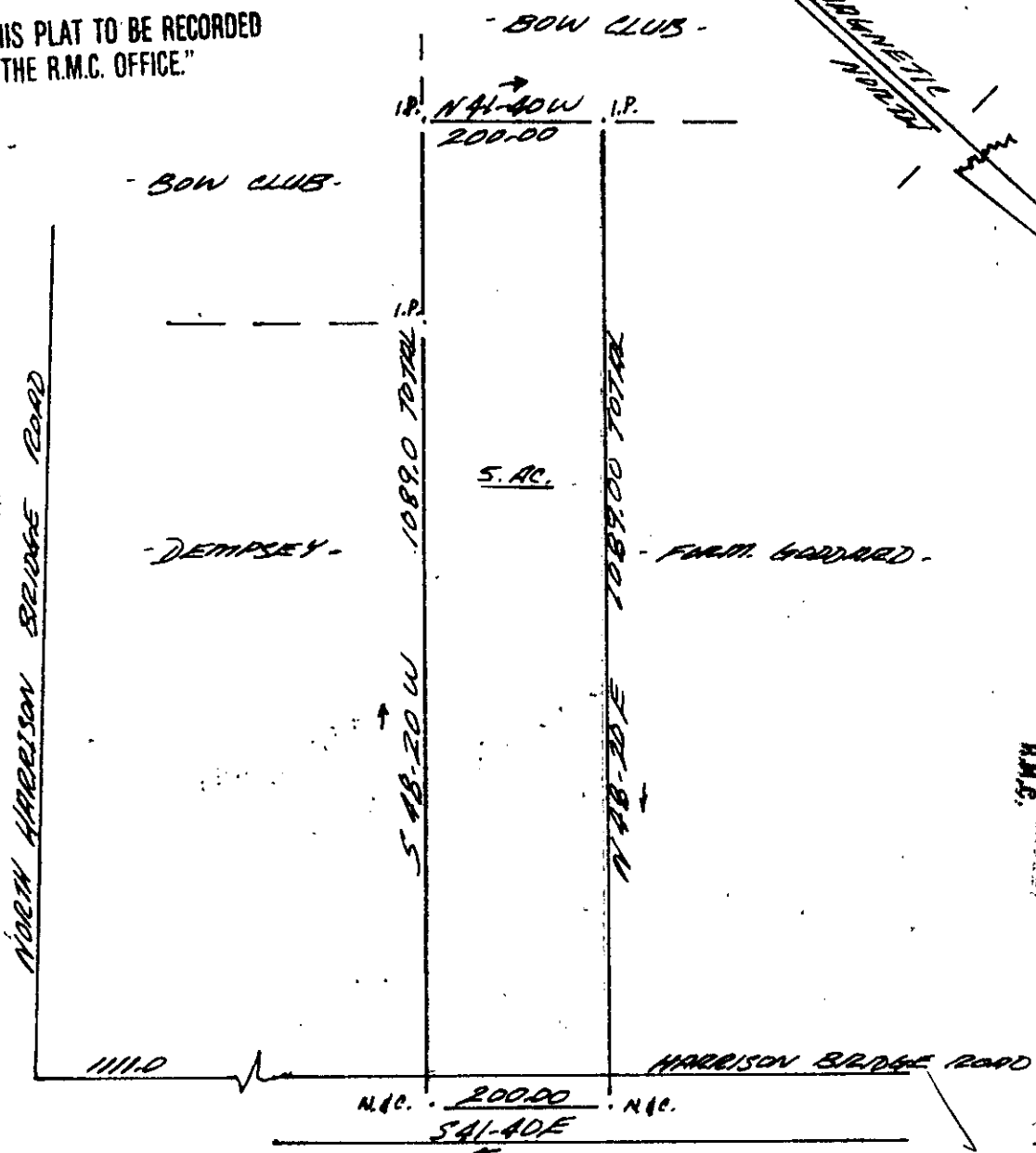

FILED  
GREENVILLE CO., S.C.  
NOV 6 12 13 PM '85  
DONNIE S. TANKERSLEY  
R.M.S.

15936

12-D-14 NOV 6 1985

J. L. Montgomery, II, P.S.  
102 Brentwood Way  
P.O. Box 143  
Simpsonville, S.C. 29681

PLAT PREPARED FOR:  
WILLIAM *DEMPSEY*

SCALE: 1" = 200'  
DATE: 10-3-'85

APPROVED BY:  
*J.R. Montgomery*  
SURVEYOR

DRAWN BY:  
REVISED

\*DRAWN & COMPUTED FROM PREVIOUS PLATS FOR "T. H. WILSON"

STATE OF SOUTH CAROLINA  
COUNTY OF GREENVILLE  
CITY OF NEAR FARM - SIMPSONVILLE

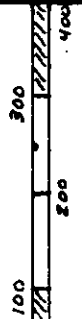
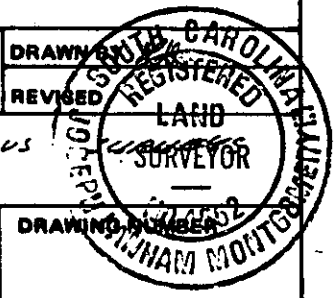

BAR SCALE