

FILED  
GREENVILLE CO., S.C.  
NOV 4 10 04 AM '85  
DONNIE S. TANKERSLEY  
R.M.C.

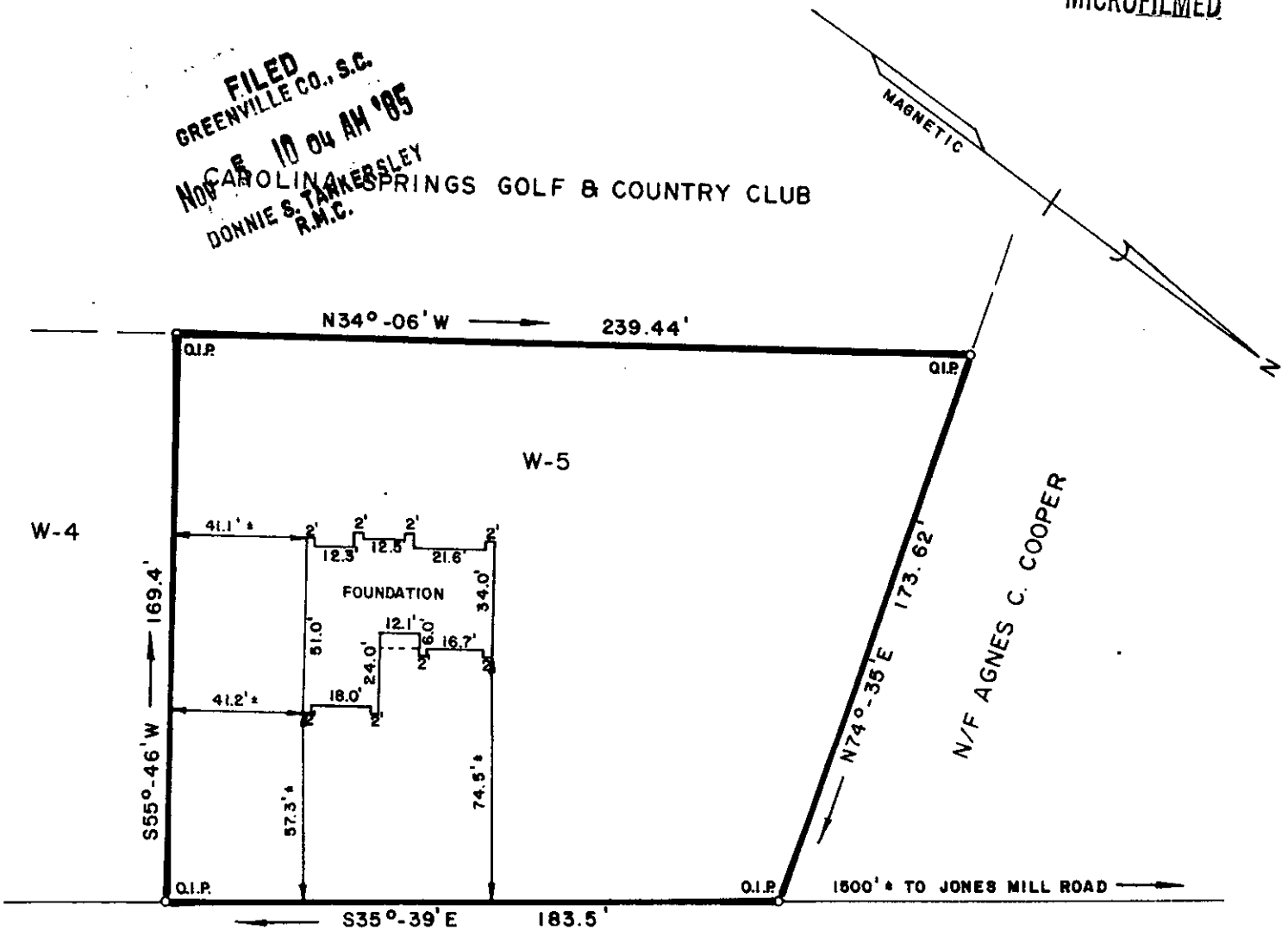

SCUFFLETOWN ROAD  
FOUNDATION SURVEY  
PROPERTY OF

12-DJ4  
15714

# DARRELL L. GUNDERSON & NORAH E. GUNDERSON

GREENVILLE COUNTY SOUTH CAROLINA

OCTOBER 29, 1985 SCALE: 1"=50'

NOV 5 1985

This is to certify that on October 29, 1985, I surveyed the property shown on this plat known as Lot No. W-5 of Whippoorwill Development Co., Inc. as recorded in the RMC office for Greenville County in Plat Book 4-L at Page 149, also shown on a plat by Richard D. Wooten, Jr., RLS Sept. 17, 1984 entitled "Revision of Lot W-5 Whippoorwill Development Co., Inc., and that the property lines, walls and buildings are as shown hereon, and that the building located on said lot does not project nor encroach on adjacent streets or property, and that no adjacent walls or buildings project nor encroach on said lot.

NOTE: This property is not located within a flood hazard area.

Surveyed by: Richard D. Wooten, Jr.  
Greenville, South Carolina

SOUTH CAROLINA  
REGISTERED  
SURVEYOR  
Richard D. Wooten, Jr.  
S. C. REGISTERED No. 4678

## RECORDABLE PLAT