

MICROFILMED

FILED GREENVILLE CO., S.C.

Nov 1 4 37 PM '85
DONNIE S. TANKERSLEY
R.M.C.

Note: Improvements on this lot are not in a flood hazard area.

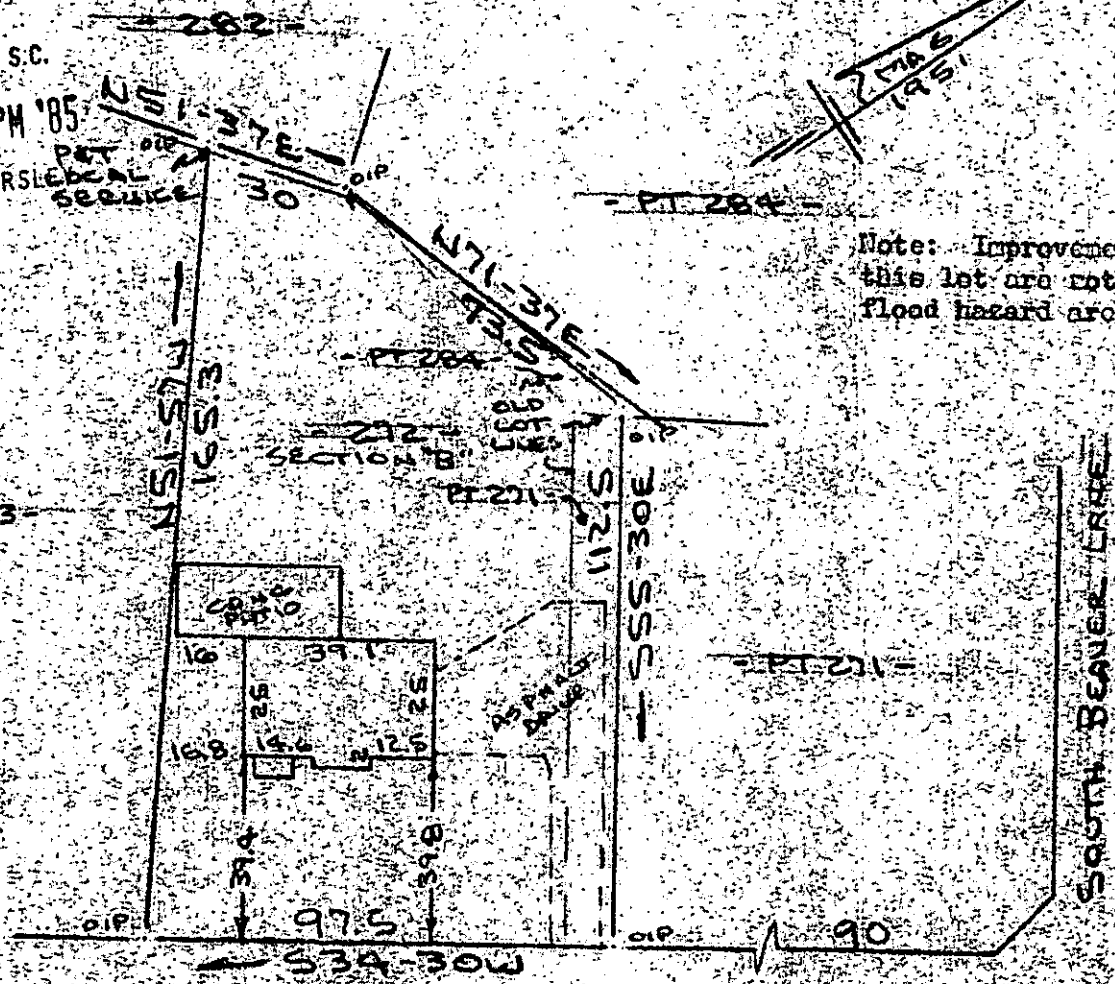

NOV 1 1985

FOXHALL ROAD
WATER & SEWER 14 RD R/W

12-C-92

PROPERTY OF
RONALD L. MAYES & JOAQUETTE MAYES
NEAR GREENVILLE, S.C.

SCALE: 1"=40' 25 OCT 1985 15438



This is to certify that on the 25th day of October, 1985, I surveyed the property shown on this plat, being known as lot 272 and part of lot 271 and part of lot 284 on plat of SECTION "B" WOODFIELDS and recorded in the REC Office Greenville County, S. C., in Plat Book "Z" at Page 121 and also known as PROPERTY OF RONALD L. MAYES & JOAQUETTE MAYES and recorded in Plat Book [blank] at Page [blank]; and that the property lines, walls and buildings are as shown hereon, and that the walls and buildings located on said lot do not encroach or project on adjacent street or property, and that no adjacent walls or buildings encroach or project on said premises, and no power lines cross this property except as shown hereon.

CAROLINA SURVEYING CO.
112 Hanly St.
Greenville, S. C.

R. B. Bruce
R. B. Bruce, PLS 1972