

FILED
GREENVILLE CO. S.C.
NOV 1 11 21 AM '85
DONNIE S. TANKERSLEY
R.M.C.

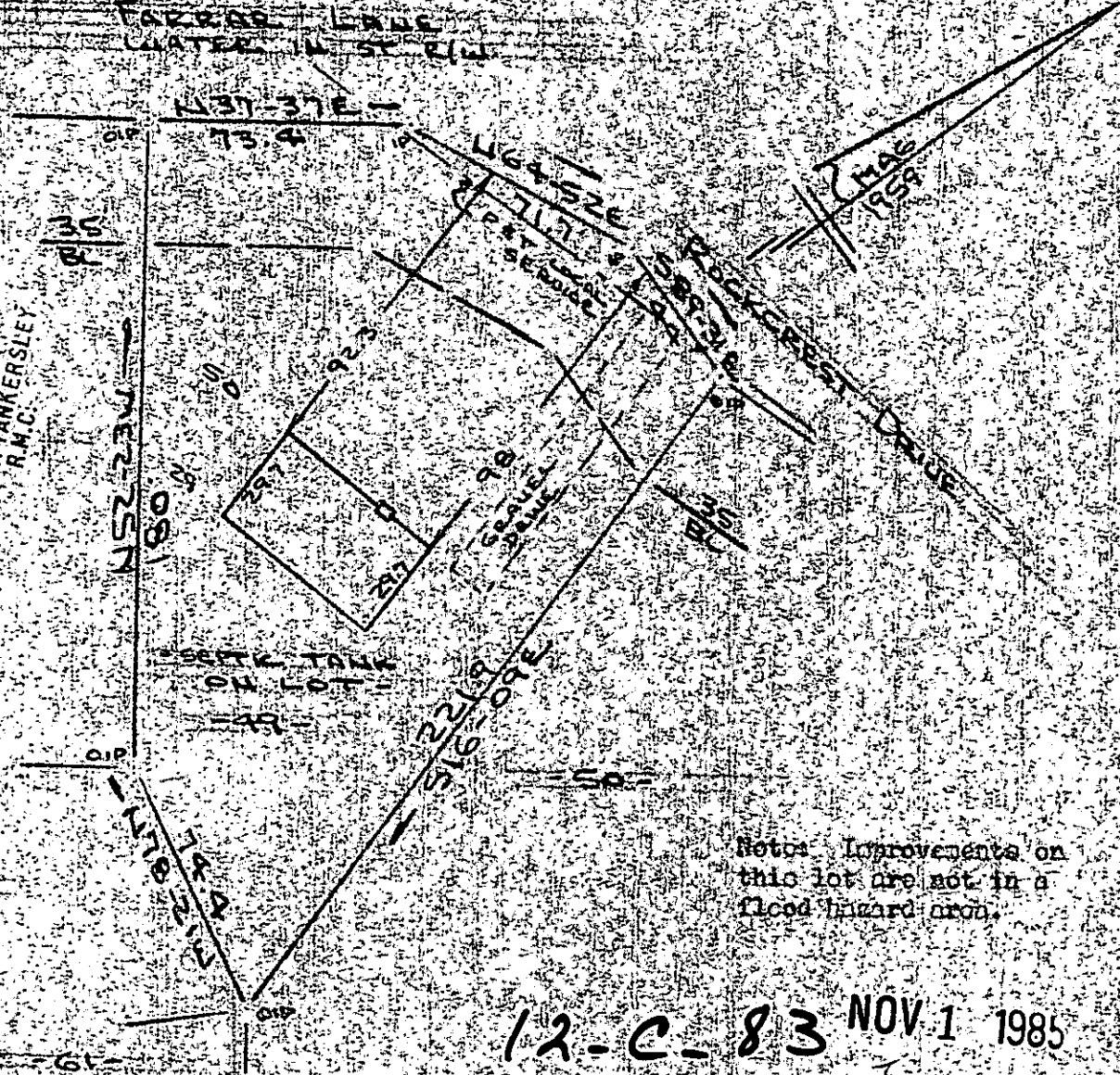

12-C-83 NOV 1 1985

PROPERTY OF
CYNTHIA R. HENNESSEE
NEAR GREENVILLE GREENVILLE CO. S.C.
SCALE 1"=50' 22 OCT 1985



This is to certify that on the 22nd day of October, 1985, I surveyed the property shown on this plat, being known as Lot 49 on plat of TERRACE GARDENS and recorded in the RMC Office Greenville County, S. C., in Plat Book "00" at Page 85; and that the property lines, walls and buildings are as shown hereon, and that the walls and buildings located on said lot do not encroach or project on adjacent street or property, and that no adjacent walls or buildings encroach or project on said premises; and no power lines cross this property except as shown hereon. Also known as PROPERTY OF CYNTHIA R. HENNESSEE and recorded in the RMC Office Plat Book 12-C at Page 75.

R. B. BRUCE
H. B. Bruce, DES # 1932

CAROLINA SURVEYING CO.
112 Mainly St.
Greenville, S. C.

Recordable Plat

30652