

N/F
- LOUISE WATKINS -

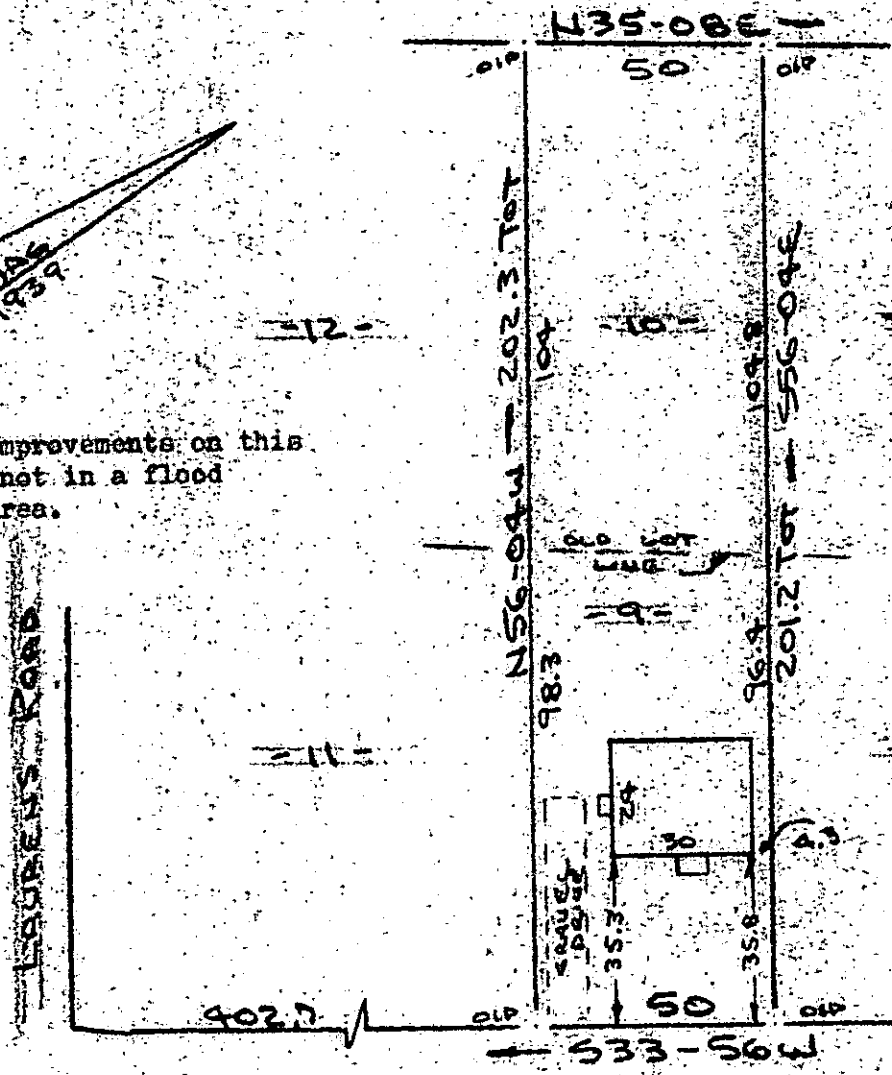

Note: Improvements on this lot are not in a flood hazard area.



FILED
GREENVILLE CO., S.C.
OCT 30 4 39 PM '85
DONNIE S. TANKERSLEY
R.M.C.

RIDGEWAY AVENUE
WATER & SEWER IN ST. R/W

PROPERTY OF
LARRY J. ALEXANDER & CINDY M. ALEXANDER
CITY OF GREENVILLE, S.C.
SCENCE 1540 29 OCT 1985



This is to certify that on the 29th day of October, 1985, I surveyed the property shown on this plat, being known as lot 19 on plat of PROPERTY OF A. F. DAY & ZOE L. RIDGEWAY and recorded in the RMC Office Greenville County, S. C., in Plat Book "J" at Page 93; and that the property lines, walls and buildings are as shown hereon, and that the walls and buildings located on said lot do not encroach or project on adjacent street or property, and that no adjacent walls or buildings encroach or project on said premises, and no power lines cross this property except as shown hereon.

14995
12-C-66 OCT 30 1985

R. B. Bruce
R. B. Bruce, RLS # 1952

CAROLINA SURVEYING CO.
112 Manly St., Greenville, S. C. Recordable Plat