

FILED  
GREENVILLE CO., S.C.  
OCT 30 3 43 PM '85  
DONNIE S. TANKERSLEY  
R.M.C.

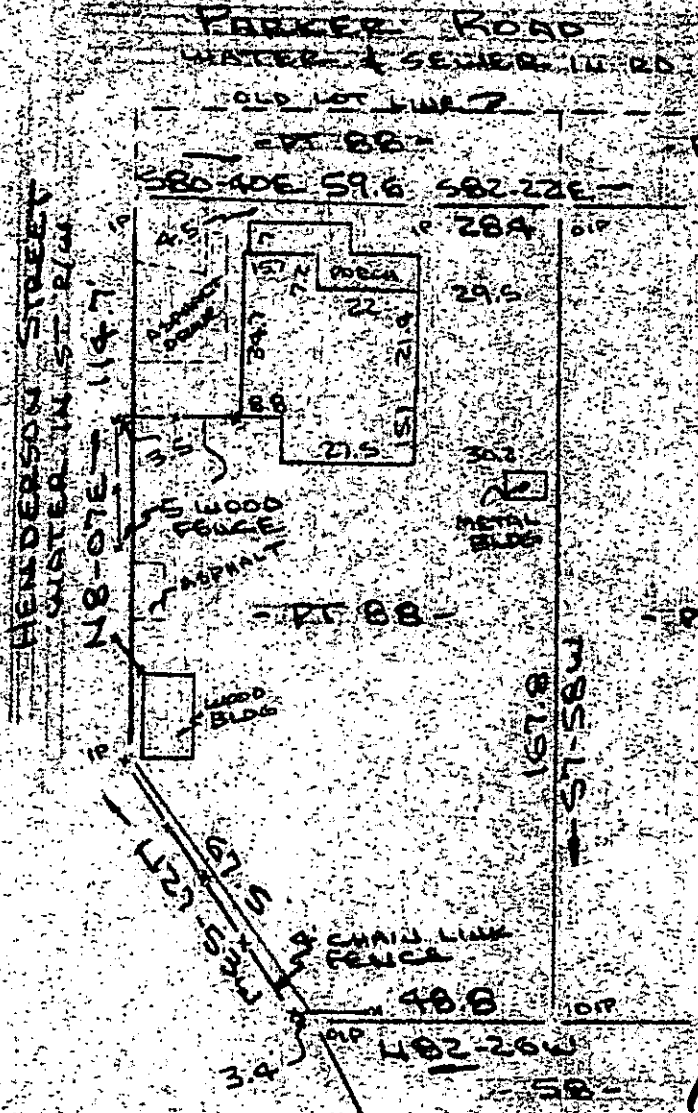

Note: Improvements on this lot are not in a flood hazard area.

OCT 30 1985  
12-C-64

PROPERTY OF  
**MARK E GIBSON & MARY ANN GIBSON**  
NEAR GREENLICE, GREENVILLE CO., S.C.

SCALE: 1"=40' 25 OCT 1985



14970

This is to certify that on the 25th day of October, 1985, I surveyed the property shown on this plat, being known as part of lot 88 on plat of SECTION NO. 2 VICTOR-MONAGHAN HILLS and recorded in the REC Office Greenville County, S. C., in Plat Book "S" at Pages 179 - 181 and also known as PROPERTY OF MARK E. GIBSON & MARY ANN GIBSON recorded in Plat Book \_\_\_\_\_ at Page \_\_\_\_\_, and that the property lines, walls and buildings are as shown hereon, and that the walls and buildings located on said lot do not encroach or project on adjacent street or property, and that no adjacent walls or buildings encroach or project on said premises, and no power lines cross this property except as shown hereon.

*R. B. Bruce*  
R. B. Bruce, REC # 1982

CAROLINA  
112

SURVEYING  
Hardy

6030 85 046  
St., Greenville, S.C.

30000  
SURVEYING  
8 8 11

Recordable Plat

289/69