

WOODBRIDGE CLAY  
WATER IN ST. RW

FILED  
GREENVILLE CO. S.C.  
OCT 30 1 14 PM '85  
DORRIS S. TANKERSLEY  
R.M.C.

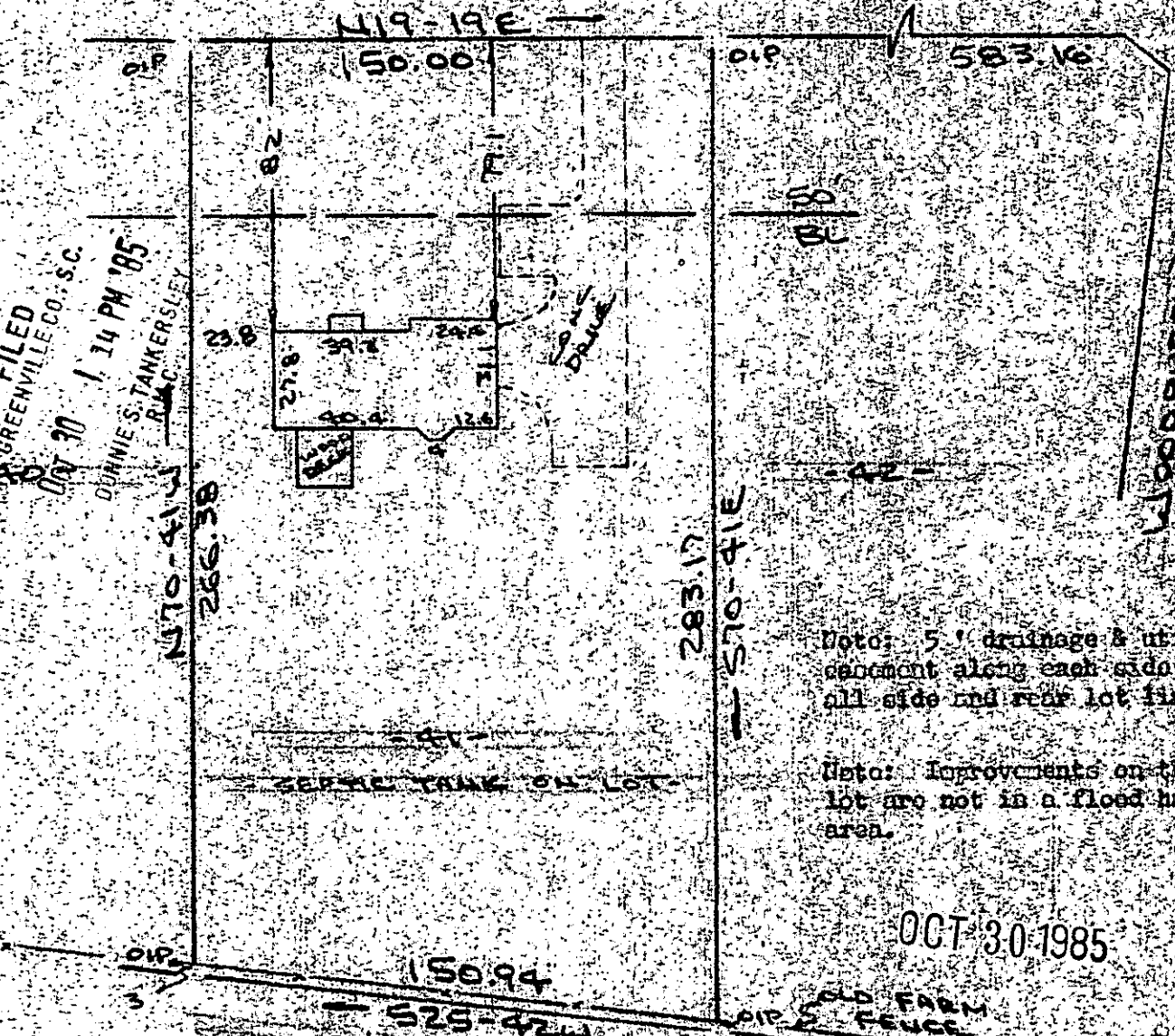

Note: 5' drainage & utility  
cement along each side of  
all side and rear lot lines.

Note: Improvements on this  
lot are not in a flooded hazard  
area.

OCT 30 1985

PROPERTY OF  
W. THOMAS BEGLEY & GAIL S. BEGLEY 11969  
NEAR GREENVILLE, S.C.  
SCALE: 1" = 50' 24 OCT 1985



12-C-62

This is to certify that on the 24th day of October, 1985, I surveyed the property shown on this plat, being known as lot 41 on plat of BRADLEY OAKS Sheet Two of Two and recorded in the REC. Office Greenville County, S. C., in Plat Book 10 - M-1 at Page 17; and that the property lines, walls and buildings are as shown hereon, and that the walls and buildings located on said lot do not encroach or project on adjacent street or property, and that no adjacent walls or buildings encroach or project on said premises, and no power lines cross this property except as shown hereon.

CAROLINA SURVEYING CO.  
112 Manly St.  
Greenville, S. C.

*R. B. Brubaker*  
R. B. Brubaker, RLS AND 1972  
Recordable Plat