

MICROFILMED

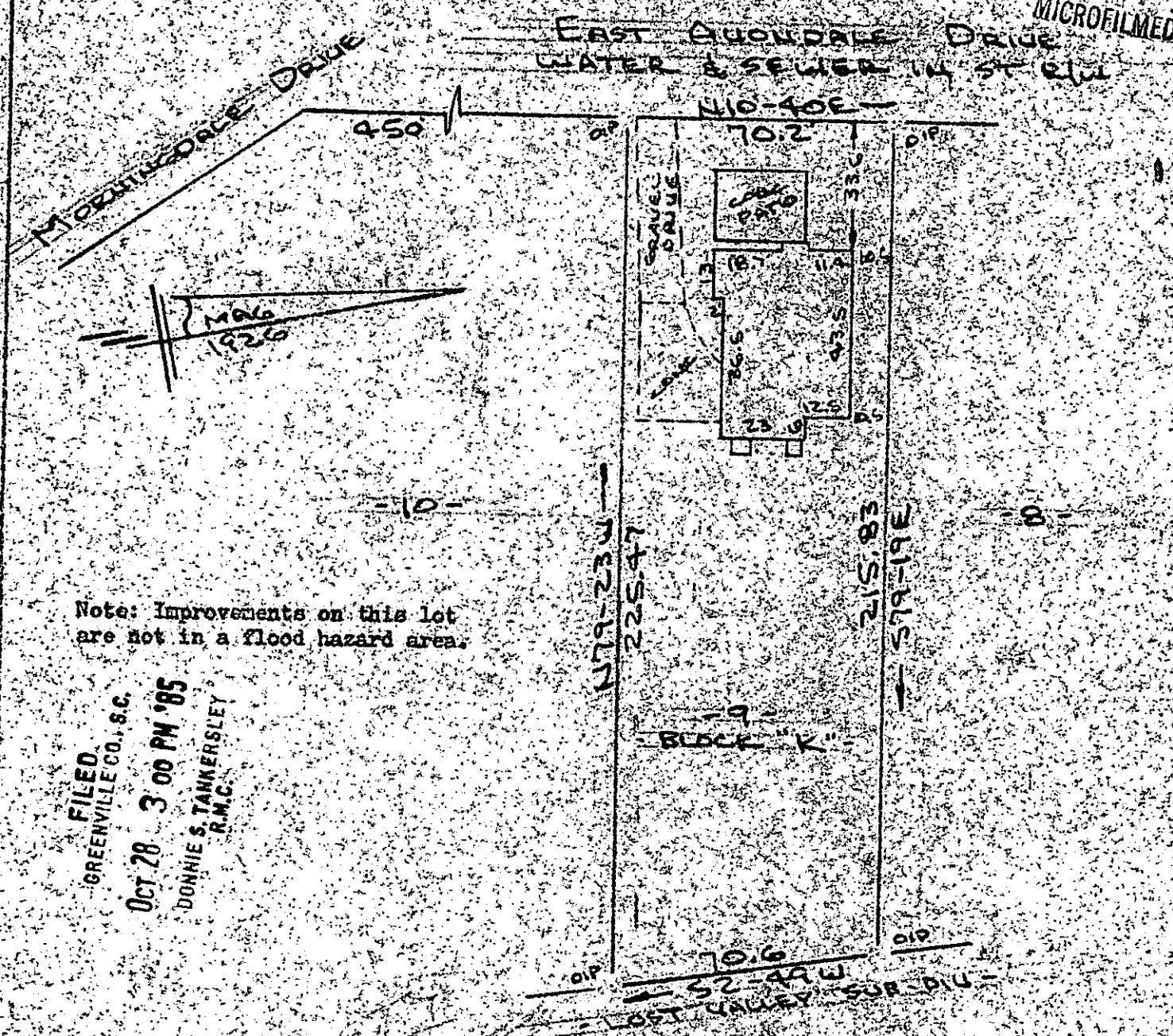

Note: Improvements on this lot are not in a flood hazard area.

FILED  
 GREENVILLE CO., S.C.  
 OCT 28 3 00 PM '85  
 DONNIE S. TANKERSLEY  
 R.M.C.

PROPERTY OF  
 KENNETH M. WOFFORD & CYNTHIA H. WOFFORD  
 CITY OF GREENVILLE S.C.  
 SCALE 1"=40' 9 OCT 1985



This is to certify that on the 9th day of October, 1985, I surveyed the property shown on this plat, being known as lot 9 Block "K" on plat of NORTHDALE and recorded in the RMC Office Greenville County, S. C., in Plat Book "G" at Pages 135 - 136; and that the property lines, walls and buildings are as shown hereon, and that the walls and buildings located on said lot do not encroach or project on adjacent street or property, and that no adjacent walls or buildings encroach or project on said premises, and no power lines cross this property except as shown hereon. Also known as PROPERTY OF KENNETH M. WOFFORD & CYNTHIA H. WOFFORD recorded in Plat Book \_\_\_\_\_ at Page \_\_\_\_\_

12C-54 CAROLINA SURVEYING CO. R. B. Brubaker  
 112 Mainly St. H. B. Drace, RLS 7 1982  
 Greenville, S. C.