

MICROFILMED

FILED
GREENVILLE CO., S.C.
OCT 28 11 21 AM '85
DOWNIE S. TANKERSLEY
R.M.C.
MAC
1985

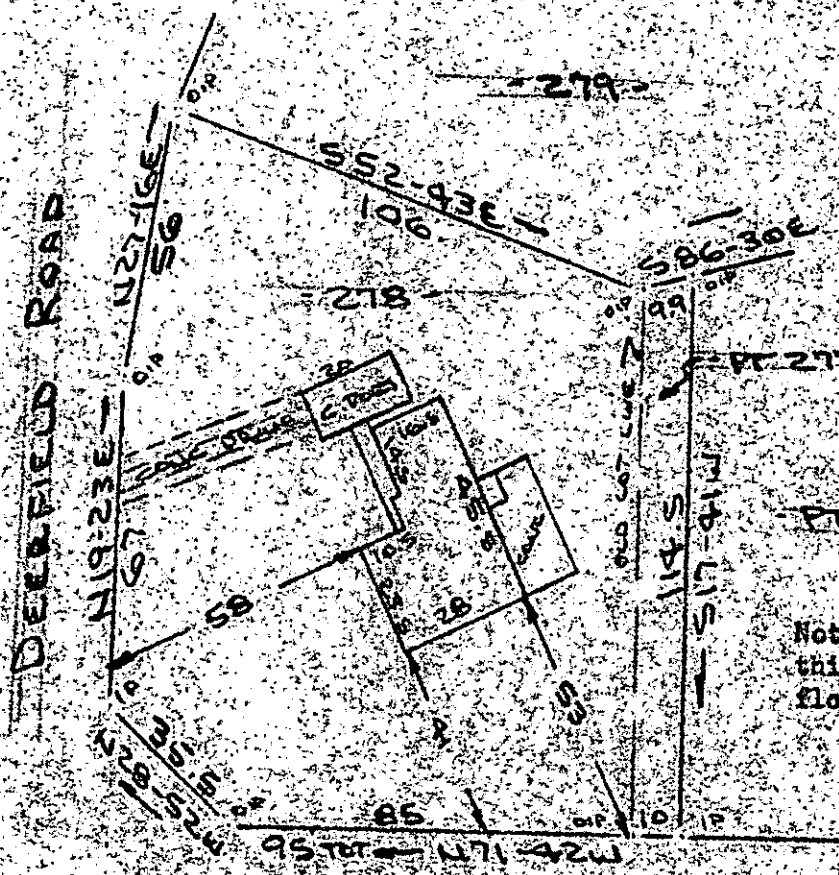

Note: Improvements on this lot are not in a flood hazard area.

FOXHALL ROAD
WATER & SEWER IN R.O. RLW

PROPERTY OF
MITCHELL D. PHELPS & DIANNE H. PHELPS
NEAR GREENVILLE, GREENVILLE CO. S.C.
SCALE: 1"=40' 21 OCT 1985

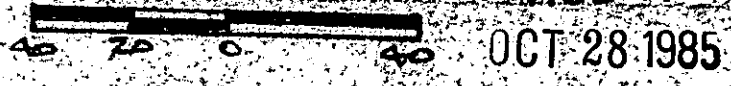

This is to certify that on the 21st day of October, 1985, I surveyed the property shown on this plat, being known as lot 278 and part of lot 277 on plat of SECTION B WOODFIELDS and recorded in the REC Office Greenville County, S. C., in Plat Book " Z " at Page 121; and that the property lines, walls and buildings are as shown hereon, and that the walls and buildings located on said lot do not encroach or project on adjacent street or property, and that no adjacent walls or buildings encroach or project on said premises, and no power lines cross this property except as shown hereon.
Also known as PROPERTY OF MITCHELL D. PHELPS & DIANNE H. PHELPS and recorded in Plat Book _____ at Page _____

12-C-50 14672

R. B. Bruce, RLS # 1952

CAROLINA SURVEYING CO.
112 Manly St.
Greenville, S. C.

Recordable Plat

26A/76A

370-7-10