

MAG 1956

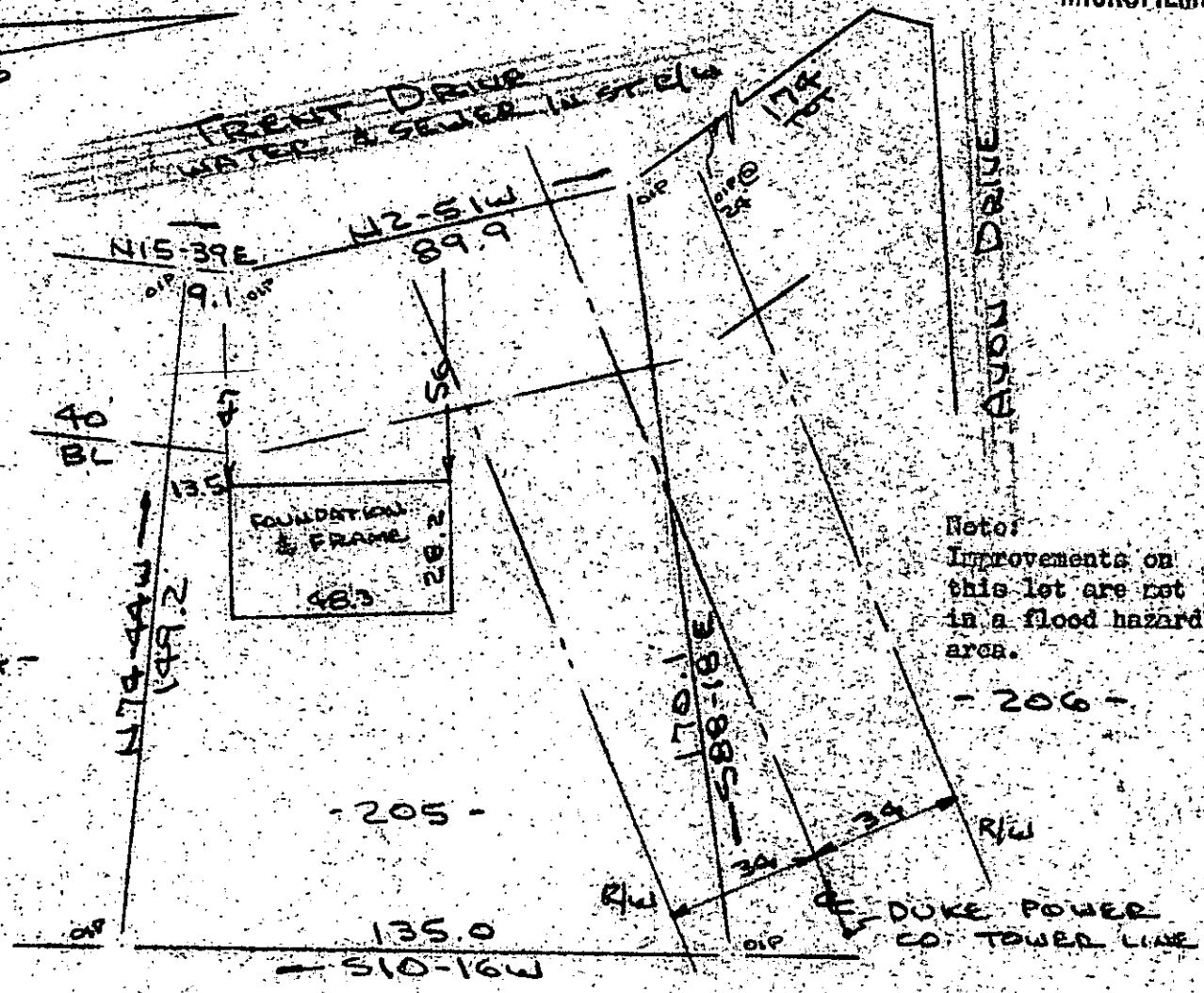

PROPERTY OF

DONNA O SMITH

NEAR GREENVILLE, GREENVILLE CO., S.C.

SCALE 1=40 24 OCT 1985



This is to certify that on the 24th day of October, 1985, I surveyed the property shown on this plat, being known as lot 205 on plat of AVON PARK and recorded in the REC Office Greenville County, S. C., in Plat Book "K" at Page 71 and also known as PROPERTY OF DONNA O. SMITH and recorded in Plat Book at Page and that the property lines, walls and buildings are as shown hereon, and that the walls and buildings located on said lot do not encroach or project on adjacent street or property, and that no adjacent walls or buildings encroach or project on said premises, and no power lines cross this property except as shown hereon.

14469

FILED
GREENVILLE CO., S.C.
OCT 25 12 25 PM '85
DONNIE S. TANNERLEY
R.M.C.

R. B. Bruce
R. B. Bruce

R. B. Bruce, REC # 1952

12-C-43

CAROLINA SURVEYING
112 Manly

CO.
St., Greenville, S. C.

200200 905 5.0001