

CHARTER OAK DRIVE

PINE OAK WAY

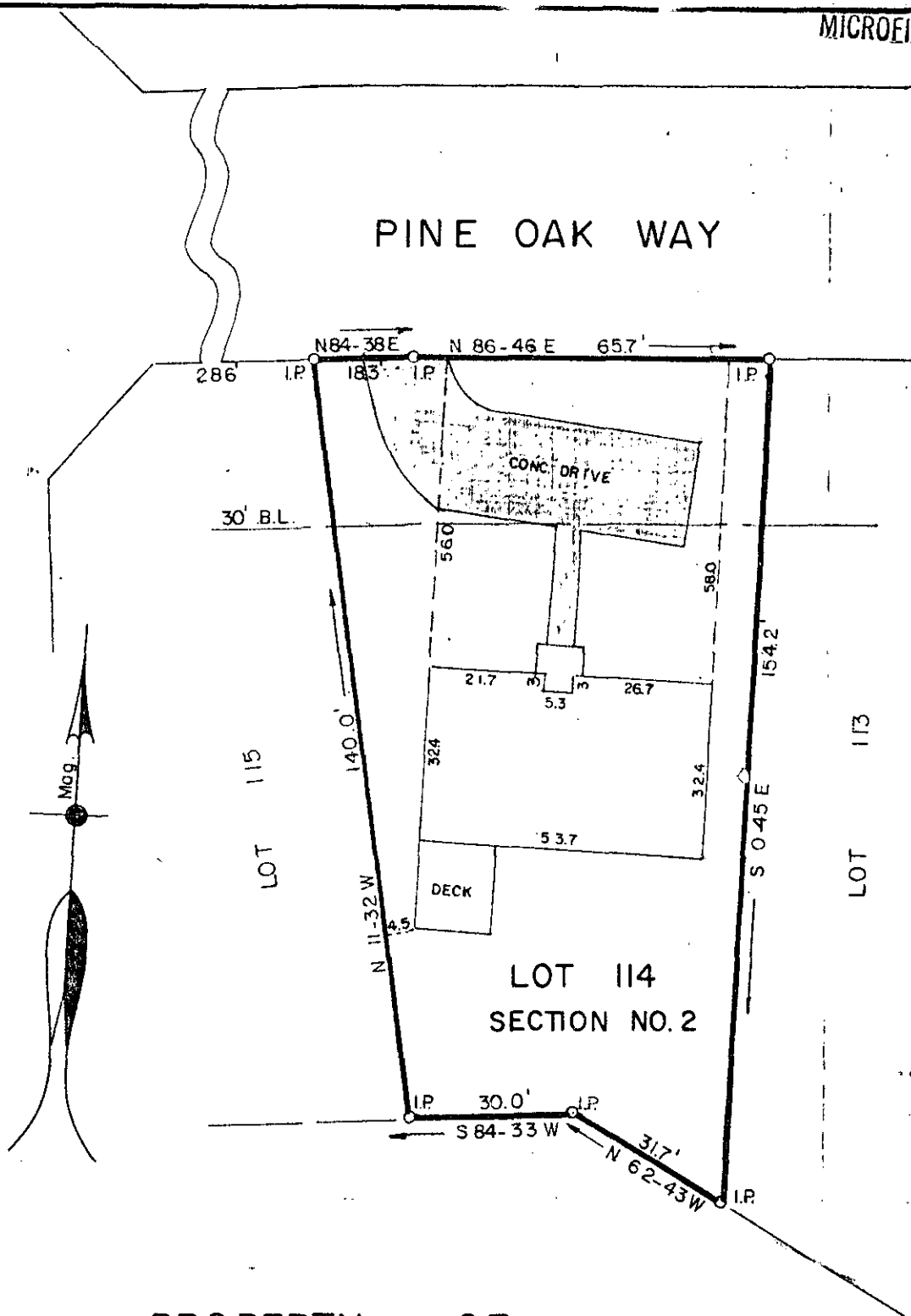

FILED
 GREENVILLE CO., S.C.
 OCT 25 12 03 PM '85
 DONNIE S. TANKERSLEY
 R.M.C.

PROPERTY OF
BOBBY JOE MOODY, JR.
TRACEY MOODY
 GREENVILLE COUNTY, S.C.

Scale 1" = 30' October, 1985 **14465**

This is to certify that on the 18th day of October, 1985, we surveyed the property shown on this plat being known as Lot 114 on plat of Peppertree, Section No. 2, recorded in plat book 4-X, page 3, Office of R.M.C., Greenville County, S.C.; and that the property lines, walls and buildings are as shown hereon; that the buildings located on said lot do not encroach or project on adjacent streets or property; and that no adjacent buildings or walls encroach or project on said premises; and from information from Greenville County, this structure is not located in a designated flood area.

12-C-42

R.W. Foster

DALTON & NEVES CO., INC. ENGINEERS 3.0000