

DOVE POWER TRANSMISSION LINE

MICROFILMED

FILED  
GREENVILLE CO. S.C.  
OCT 24 9 14 PM 1985  
DONNIE S. TANKERSLEY  
R.M.C.

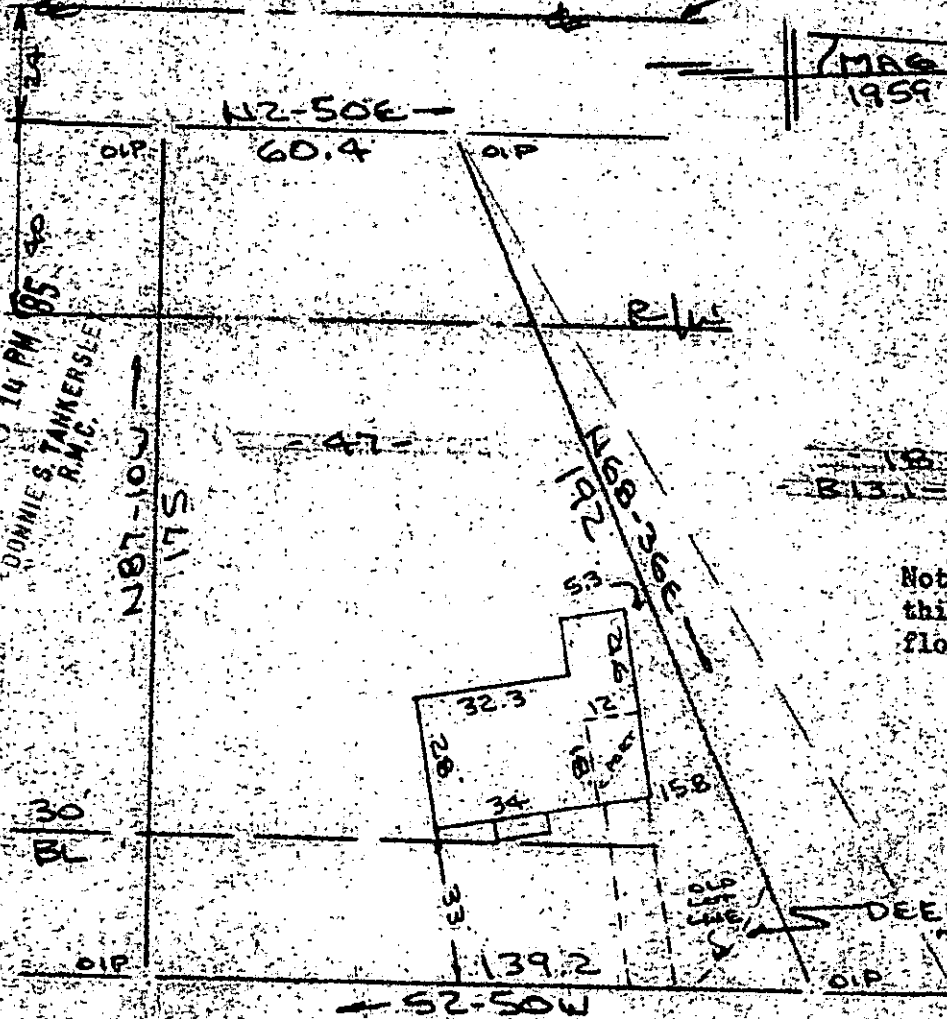

Note: Improvements on this lot are not in a flood hazard area.

PENARTH DRIVE (NOBLE STREET)  
WATER & SEWER IN ST R/W

PROPERTY OF  
KENNETH M. STODENMIRE  
TERESA A. STODENMIRE  
NEAR GREENVILLE, S.C.  
SCALE: 1" = 40' 23 OCT 1985

12-C-32  
14257



This is to certify that on the 23rd day of October, 1985, I surveyed the property shown on this plat, being known as lot 47 & unnumbered lot on plat of W.L. R. TIMMONS, JR. and recorded in the REC Office Greenville County, S. C., in Plat Book "127" at Page 127; and that the property lines, walls and buildings are as shown hereon, and that the walls and buildings located on said lot do not encroach or project on adjacent street or property, and that no adjacent walls or buildings encroach or project on said premises, and no power lines cross this property except as shown hereon.

R. B. BRUCE  
R. B. Bruce, SLS 1952

CAROLINA SURVEYING CO.  
112 Hanly St.  
Greenville, S. C.

Recordable Plat