

MICROFILMED



LOT 41

LOT 42

LOT 43

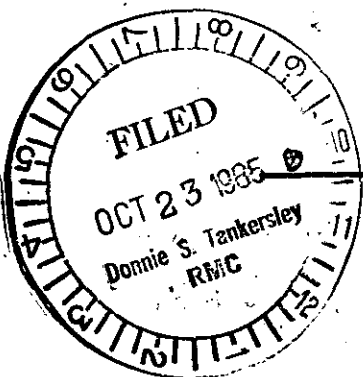
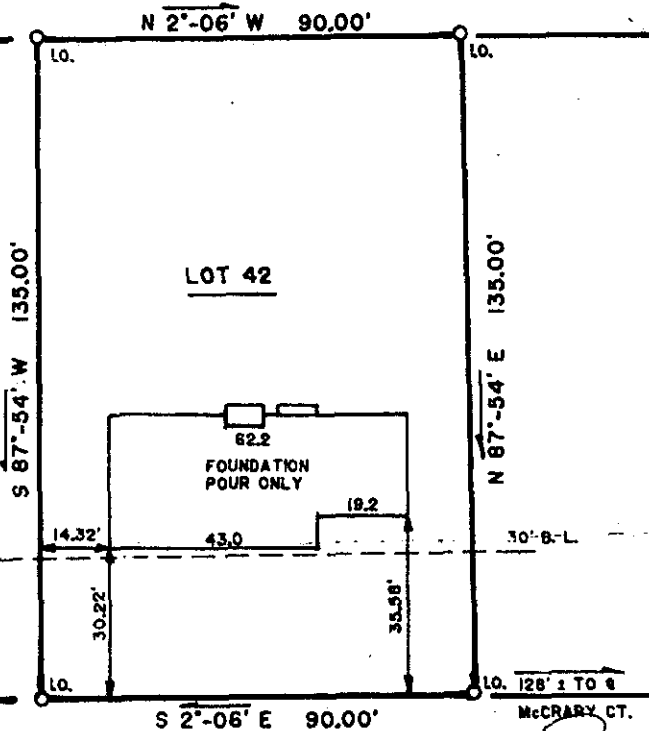

WALKER WAY

SOUTH CAROLINA FEDERAL

832 BUSH RIVER ROAD
COLUMBIA, S. C. 29210

Return to:

This is to certify that on August 15, I surveyed the property shown on this plat, known as Lot 42 on plat of Walker Estates, recorded in the R.M.C. Office of Greenville County, in Plat Book 9W at Page 90, and that the property lines, walls and buildings are as shown hereon, that the building located on said lot does not encroach or project on adjacent streets or property, and that no adjacent walls or buildings encroach or project on said premises, and that no utility lines R/W's cross this property except as shown hereon. This property is not located in a Designated Flood Hazard Area.



NOTE:
5' drainage and utility easement
along all rear and side lot lines.

OCT 23 1985

12-C-29

THIS PROPERTY IS SUBJECT TO ANY AND ALL RIGHTS OF WAY AND EASEMENTS OF RECORD.

LANDRITH SURVEYING

Land Surveys • Topographical Maps
Construction Layout

4416 WHITE HORSE ROAD
GREENVILLE, SOUTH CAROLINA

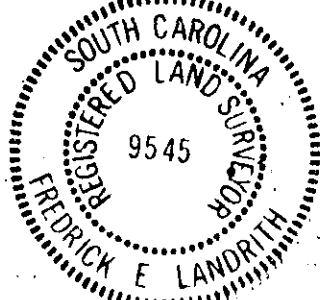

STATE of SOUTH CAROLINA
COUNTY of GREENVILLE

LOT 42
WALKER ESTATES
SURVEY FOR
J. C. ROY CO.

SURVEYED BY LSH

CK'D BY JMW

DRAWN BY JMW

DATE 8/15/85

SEAL

PROJECT NO. 85-369

21801