

REF. DEED BOOK 26"R", PP. 201 (SPTBG. CO.)

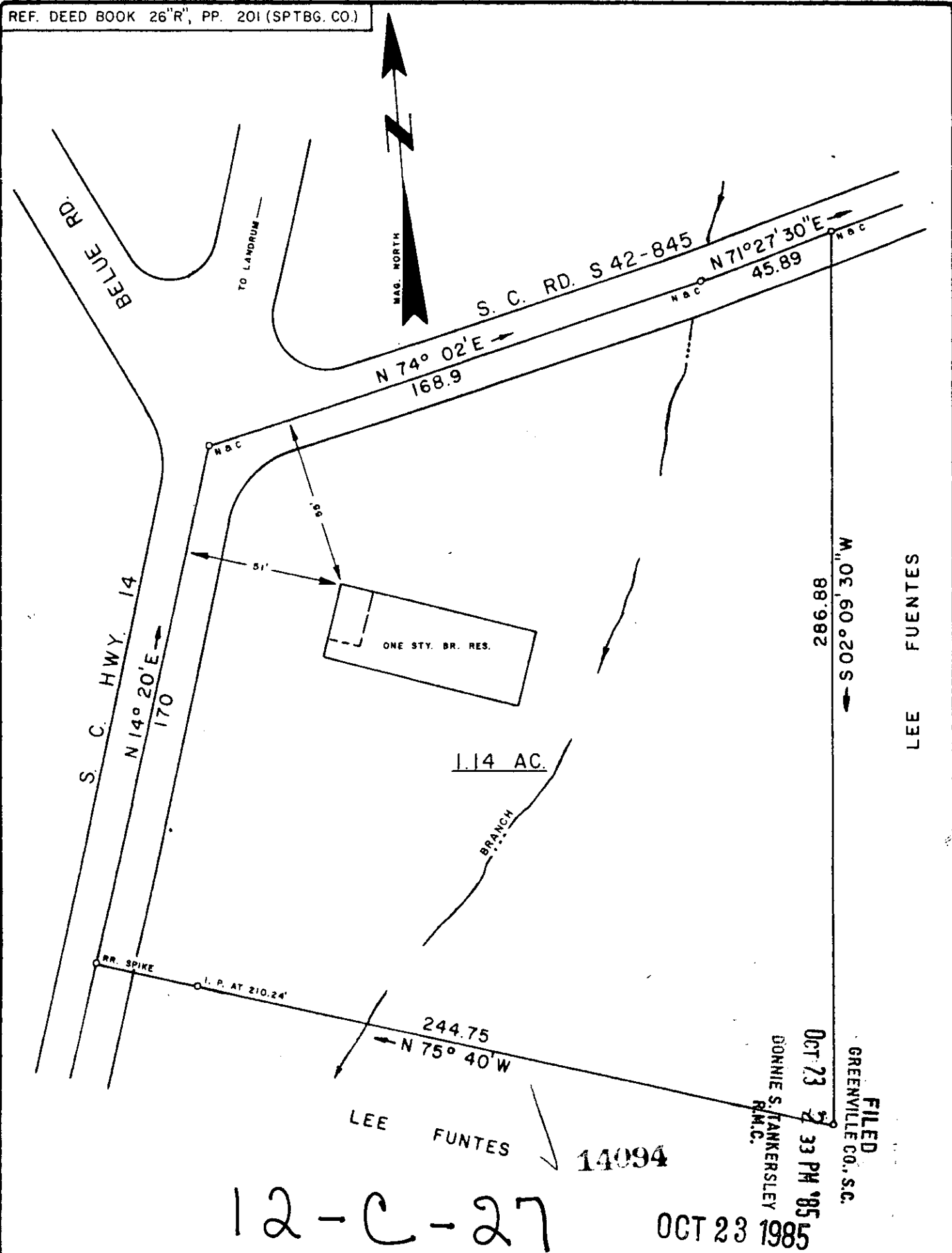

LEE FUENTES

FILED
GREENVILLE CO., S.C.
OCT 23 2 33 PM '85
DONNIE S. TANKERSLEY
R.M.C.

LEE FUNTES 14094

OCT 23 1985

I CERTIFY THAT THIS PROPERTY ~~IS~~ (IS NOT) IN ANY FLOOD HAZARD AREA.
 I HEREBY CERTIFY THAT THE RATIO OF PRECISION OF THE FIELD SURVEY IS 1/7500 AS SHOWN HEREON AND THE AREAS WERE DETERMINED BY THE D. M. D. METHOD OF AREA CALCULATION.

SURVEY FOR

**DANNY J. LISTER
and LINDA F. LISTER**

LOCATED 3 MILES SOUTHWEST OF LANDRUM

COUNTY: GREENVILLE	COUNTY BLOCK MAP:	STATE: SOUTH CAROLINA
DATE: AUGUST 12, 1983	FIELD CHIEF: N. L. SPIVEY	DRAWN BY: L. B. MORROW
REVISED: OCTOBER 15, 1985		

SCALE 1" = 40'



WOLFE & HUSKEY, INC. ENGINEERING and SURVEYING
 P. O. BOX 35 · LYMAN, S. C. 29365

