

FORMERLY J.M. SMITH EST.

THIS BEING LOT NO. 12 OF BROOKWOOD SUB.

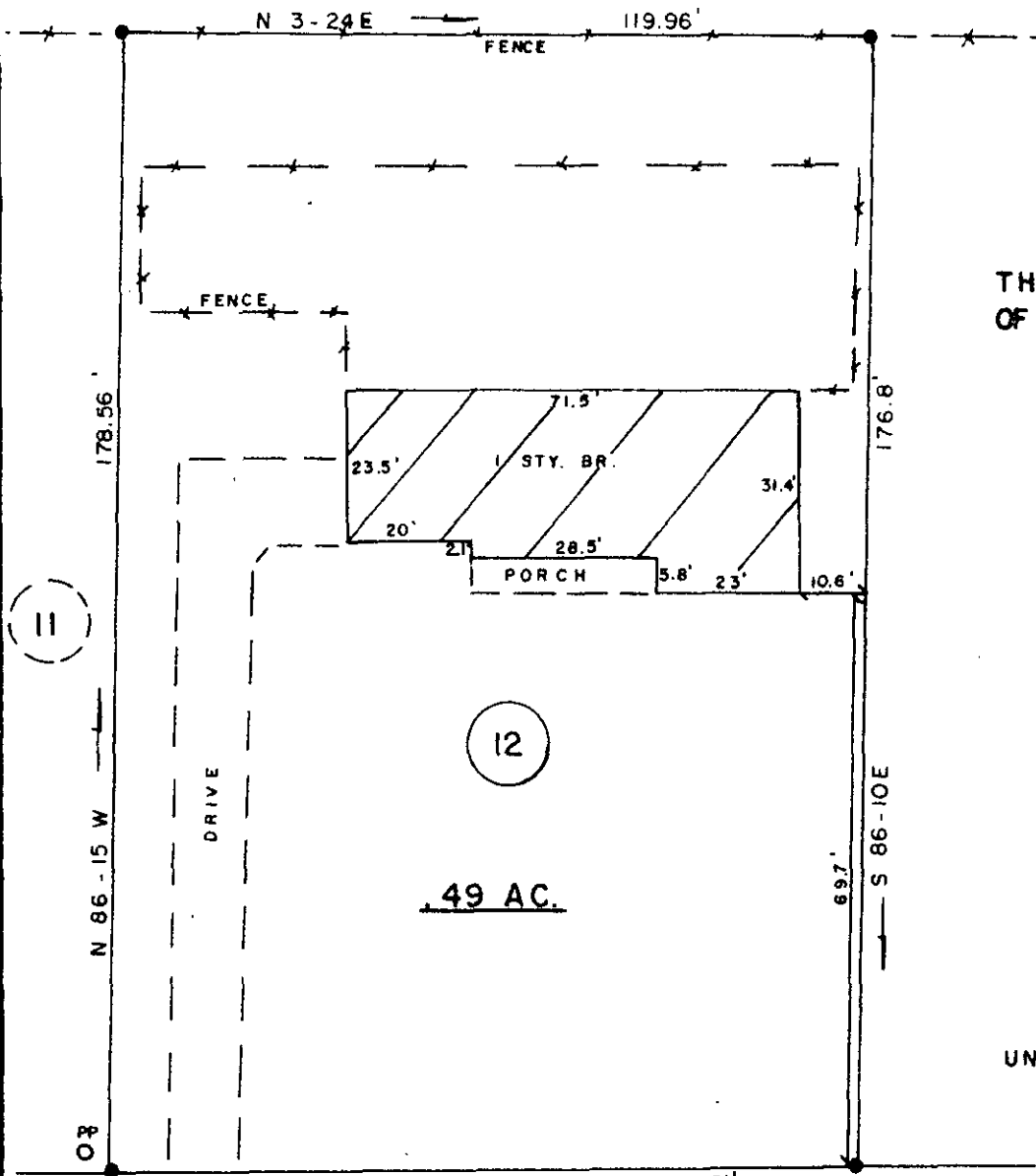

OCT 18 1985  
 FILED  
 GREENVILLE CO., S.C.  
 OCT 18 4 16 PM '85  
 DONNIE S. TANKERSLEY  
 R.M.C.

NOT IN FLOOD ZONE UNDERGROUND UTILITIES

BROOKWOOD DRIVE

13641

12-C 14

OCT 18 1985

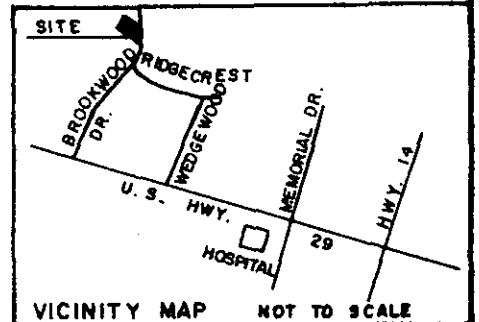

SURVEY FOR:

ROBERT H. TAYLOR & ELIZABETH L. TAYLOR

LOCATION:

IN GREER

● IRON PIN FOUND

○ IRON PIN SET

COUNTY:

GREENVILLE

STATE:

S. C.

E/C:

1/7,000

AREA BY

DMD

CO. BLK. MAP REF.:

G-19-1-193

D/B REF.:

1120 .p. 23

P/B REF.:

QQ .p. 21

DATE:

OCT. 17, 1985

scale



SURVEYED BY

JAMES V. GREGORY, R.L.S.  
RT. 3 - BOX 237  
CAMOBELLO, S. C. 29322



REGISTRATION # 6329

MEMBER S. C. SOCIETY OF REGISTERED LAND SURVEYORS

I HEREBY CERTIFY THAT THE MEASUREMENTS AS SHOWN ARE CORRECT AND THERE ARE NO ENCROACHMENTS OR PROJECTIONS OTHER THAN SHOWN.

300 3 31A01