

FILED  
GREENVILLE CO. S. C.  
SEP 16 3 34 PM '86  
J. H. BARTLESS  
R. M. C.

LINE	BEARING	DISTANCE	CURVE	DELTA	RADIUS	ARC	TANGENT	CHORD	CHORD BRG
1	N 01°40'15"W	31.71	1	84°44'39"	50.00	58.50	31.70	53.54	N 72°21'32"E
2	N 01°25'52"W	30.36	2	57°23'38"	50.00	50.08	27.37	48.02	N 48°34'20"W
3	N 01°25'52"W	29.29	3	70°28'30"	50.00	61.47	35.30	57.87	N 17°20'43"E
4	N 05°00'47"W	35.36	4	77°25'14"	50.00	67.56	40.07	82.54	N 88°43'24"W
5	N 84°59'13"E	35.36	5	10°25'03"	342.42	62.26	31.22	62.17	N 03°46'38"E
6	N 84°59'13"E	35.36	6	13°18'19"	342.42	79.52	39.94	79.34	N 15°38'20"E
7	N 84°59'13"E	35.36	7	14°20'48"	342.42	85.74	43.10	85.52	N 28°27'54"E
8	N 84°59'13"E	35.36	8	3°20'54"	342.42	20.01	10.01	20.01	N 38°18'48"E
9	N 84°59'13"E	35.36	9	3°33'23"	374.01	23.21	11.61	23.21	N 41°45'54"E
10	N 84°59'13"E	35.36	10	9°47'10"	374.01	63.88	32.02	63.80	N 48°26'22"E
11	N 39°59'13"E	80.00	11	12°43'41"	374.01	83.09	41.71	82.91	N 59°41'28"E
12	N 05°00'47"W	35.36	12	10°02'21"	374.01	85.53	32.85	85.45	N 71°04'35"E
13	N 05°00'47"W	35.36	13	1°50'24"	374.01	12.01	6.01	12.01	N 77°00'58"E
14	N 05°00'47"W	35.36	14	45°51'18"	50.00	40.02	21.15	38.98	N 79°08'11"W
15	N 05°00'47"W	35.36	15	84°15'39"	50.00	58.08	31.40	53.18	N 24°04'43"W
16	N 05°00'47"W	35.36	16	56°18'41"	50.00	49.18	26.77	47.20	N 38°12'57"E
17	N 05°00'47"W	35.36	17	96°07'51"	50.00	88.51	58.88	76.11	N 88°03'17"W
18	N 05°00'47"W	35.36	18	8°15'24"	324.01	52.35	26.23	52.29	N 84°27'26"E
19	N 05°00'47"W	35.36	19	18°55'21"	324.01	107.01	54.00	108.52	N 50°22'04"E
20	N 05°00'47"W	35.36	20	0°55'10"	324.01	5.20	2.80	5.20	N 40°26'48"E
21	N 05°00'47"W	35.36	21	11°34'16"	292.42	59.05	29.89	58.86	N 34°12'05"E
22	N 05°00'47"W	35.36	22	18°58'58"	292.42	86.71	48.80	86.27	N 18°56'29"E
23	N 05°00'47"W	35.36	23	10°53'53"	292.42	55.62	27.88	55.54	N 04°01'05"E

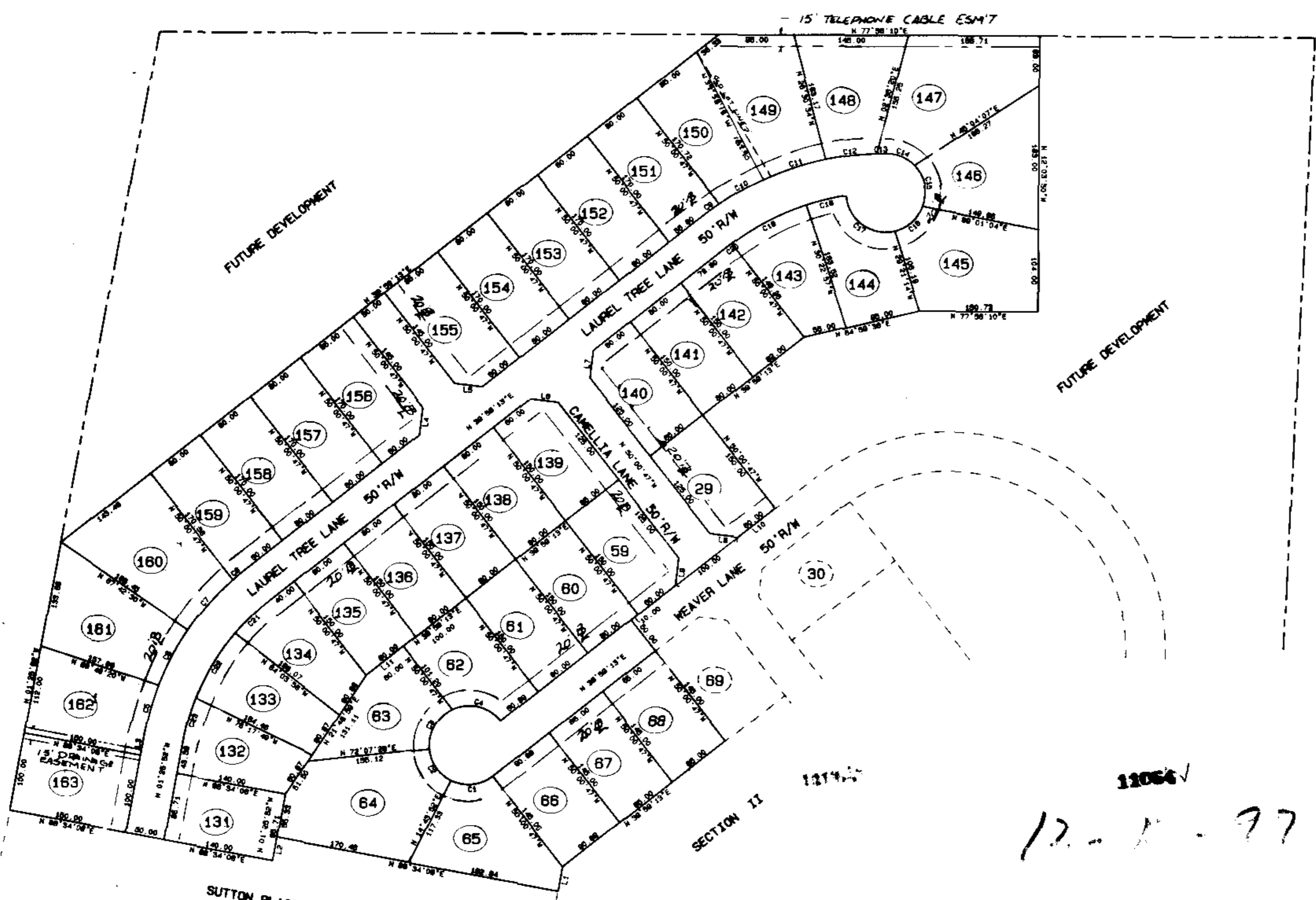
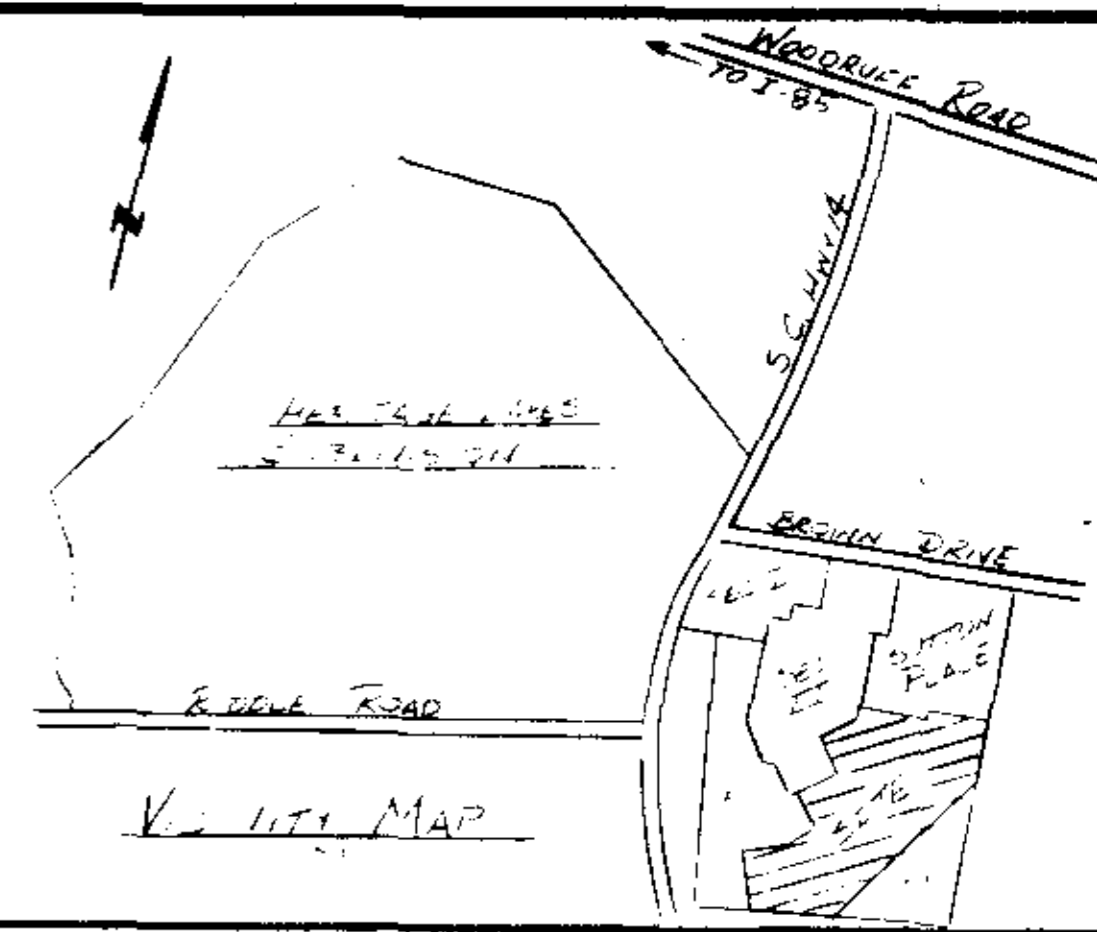

## FINAL PLAT

### CERTIFICATE OF OWNERSHIP AND DEDICATION

"The undersigned hereby acknowledge that I am (we are) the owner(s) of the property shown and described hereon and that I (we) hereby adopt this plan of subdivision with my (our) free consent and that I (we) establish the minimum building restriction lines, and hereby dedicate to public use as roads, streets, and easements, forever all areas so shown or indicated on said plat.

9.16.86      Signed: Alan A. Phillips

\_\_\_\_\_  
Signed: \_\_\_\_\_

\_\_\_\_\_  
Signed: \_\_\_\_\_

\_\_\_\_\_  
Signed: \_\_\_\_\_

### CERTIFICATE OF ACCURACY

"I, EDWARD S. BARTLESS certify that this plat was (drawn by me) (drawn under my supervision) (an actual survey made under my supervision) from (an actual survey made by me) (deed description recorded in Book \_\_\_\_\_ Page \_\_\_\_\_ Book \_\_\_\_\_ Page \_\_\_\_\_, etc.) (other); that the error of closure as calculated by latitudes and departures is 1:10,000; that the boundaries not surveyed are shown as broken lines plotted from information found in Book \_\_\_\_\_ Page \_\_\_\_\_ that this plat was prepared in accordance with the Greenville County Subdivision Regulations as adopted.

\_\_\_\_\_  
DATE      LICENSED ENGINEER OR REGISTERED SURVEYOR

S.C. Registration No. 574

### CERTIFICATE OF APPROVAL FOR RECORDING

"I hereby certify that the subdivision plat shown hereon has been found to comply with the Subdivision Regulations for Greenville County, with the exception of such variances, if any, as are noted in the minutes of the Greenville County Planning Commission of Greenville County, South Carolina, and that it has been approved for recording in the office of the County Register of Mesne Conveyance."

9-16-1986      John Christopher King  
DATE      DIRECTOR OF PLANNING  
GREENVILLE COUNTY PLANNING COMMISSION

## FILE NUMBER

# 85-153

wedgefield subdivision  
section IV

THE FORTIS CORP. GREENVILLE, SC	HEANER ENGINEERING CO., INC. GREENWOOD, SC
OWNER	ENGINEER OR SURVEYOR

NO. OF ACRES: 17.10      MILES OF NEW ROADS: 0.42

NO. OF LOTS: 44      DATE: \_\_\_\_\_

ZONE: R-12

SCALE: 1" = 100'

NOTES:  
ALL LOTS TO HAVE A 5' DRAINAGE & UTILITY EASEMENT ALONG SIDE LOT LINES AND A 10' EASEMENT ALONG REAR LOT LINES, UNLESS OTHERWISE NOTED ON PLAT.  
ALL LOT CORNERS ARE MARKED WITH IRON PINS.

**REVISED**  
September 16, 1986  
DATE

Filed This 16 day of Sept 1986  
And Recorded in Vol. 12-6 Page 97 at 2:44 P.M.  
Register Marie Conner, Greenville County, S. C.