

FILED
GREENVILLE CO. S. C.
Aug 12 2 49 PM '86
JEFFERY M. PLUMBLEE
R.M.C.

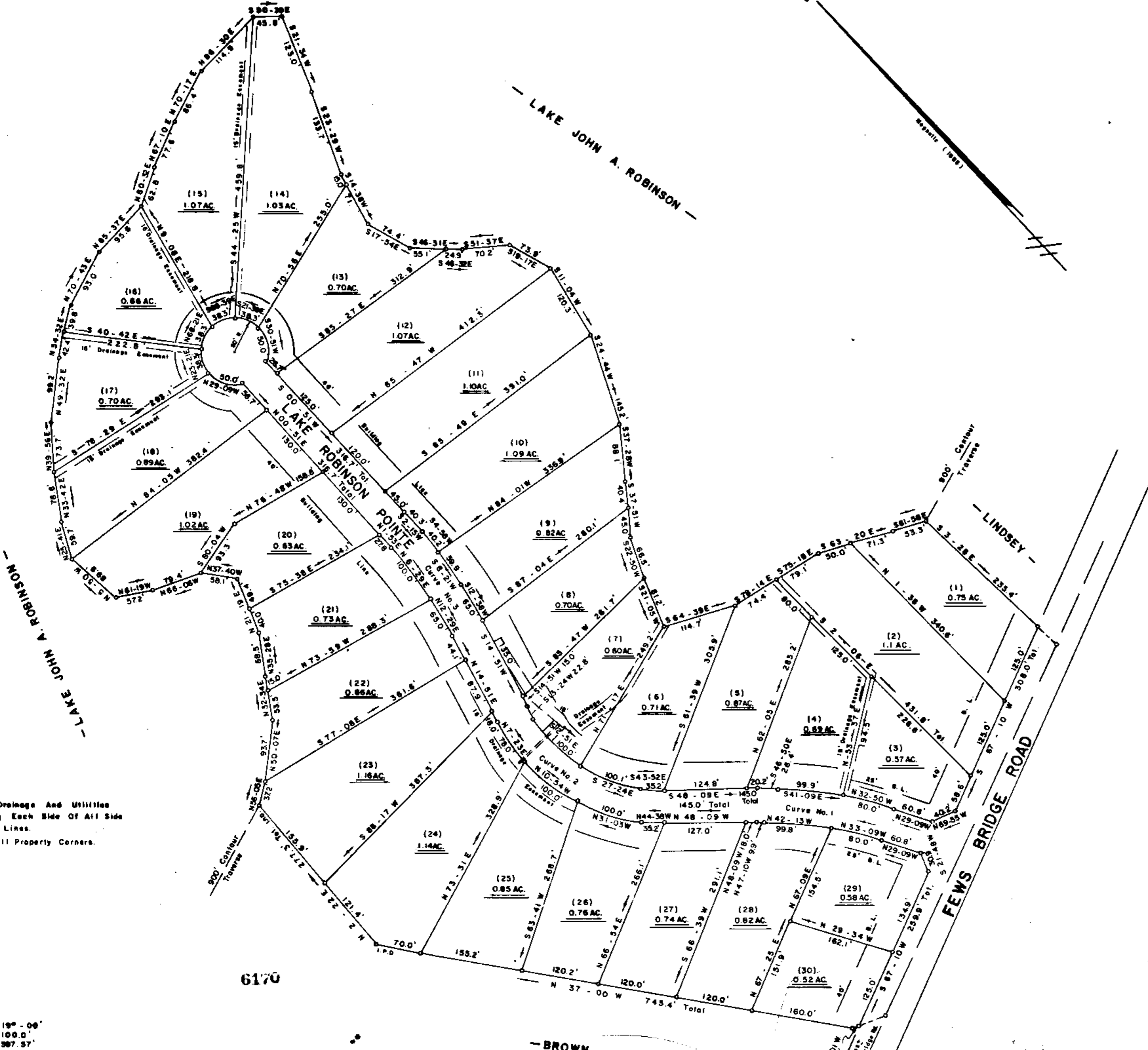

Note:
There is a 3' Drainage And Utilities
Easement Along Each Side Of All Side
And Rear Lot Lines.
Iron Pins At All Property Corners.

- Curve Data:
- (1) I = 19°-00'
T = 100.0'
R = 297.57'
 - (2) I = 63°-00'
T = 180.0'
R = 281.10'
 - (3) I = 14°-00'
T = 100.0'
R = 814.43'

Plat Filed This 12th day of Aug. 1986
And Recorded in Vol. 12-B Page 83 at 2:49 P.M.
Register Messie Conveyance Greenville County, S. C.

JEFFERY M. PLUMBLEE, INC.
LAND SURVEYING

P. O. BOX 789
TRAVELERS REST, S. C. 29089 (803) 884-4488

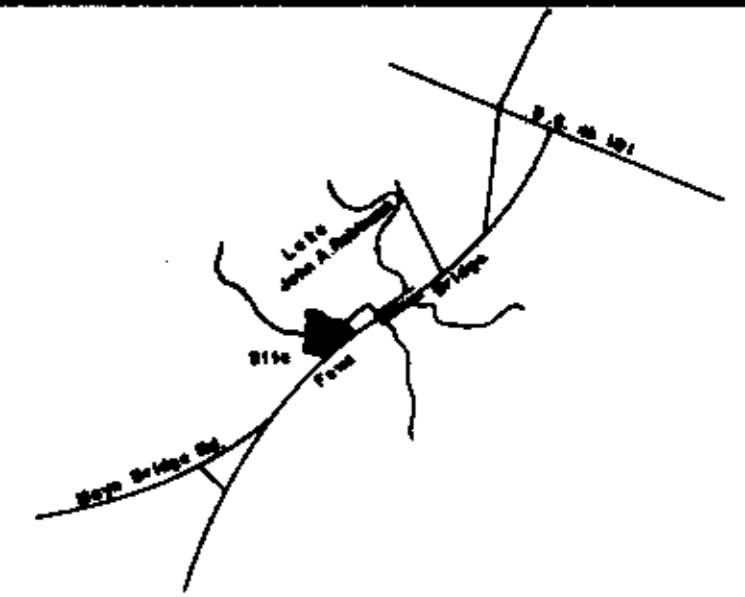

N. T. S.
LOCATION MAP

FINAL PLAT

CERTIFICATE OF OWNERSHIP AND DEDICATION

The undersigned hereby acknowledge that I am (we are) the owner(s) of the property shown and described hereon and that I (we) hereby adopt this plan of subdivision with my (our) free consent and that I (we) establish the minimum building restriction lines, and hereby dedicate to public use as roads, streets, and easements, forever all areas so shown or indicated on said plat.

9.6.1986 Signed James Randall Henderson
Signed _____
Signed _____
Signed _____

CERTIFICATE OF ACCURACY

I, Jeffrey M. Plumblee certify that this plat was (drawn by me) (drawn under my supervision) (an actual survey made under my supervision) from an actual survey made by me (deed description recorded in Book _____ Page _____ Book _____ Page _____ etc.) (other); that the error of closure as calculated by latitudes and departures is 1/3900; that the boundaries not surveyed are shown as broken lines plotted from information found in Book _____ Page _____ that this plat was prepared in accordance with the Greenville County Subdivision Regulations as adopted.

7/31/86 DATE Signed Jeffrey M. Plumblee
LICENSED ENGINEER OR REGISTERED SURVEYOR
S.C. Registration No. 7881

CERTIFICATE OF APPROVAL FOR RECORDING

I hereby certify that the subdivision plat shown hereon has been found to comply with the Subdivision Regulations for Greenville County, with the exception of such variances, if any, as are noted in the minutes of the Greenville County Planning Commission of Greenville County, South Carolina, and that it has been approved for recording in the office of the County Register of Messie Conveyance.

8-12-86 DATE Signed John C. King
DIRECTOR OF PLANNING
GREENVILLE COUNTY PLANNING COMMISSION

FILE NUMBER

85-121

LAKE ROBINSON POINTE

RANDALL HENDERSON OWNER JEFFERY M. PLUMBLEE ENGINEER OR SURVEYOR

NO. OF ACRES: 24.9 MILES OF NEW ROADS: .27

NO. OF LOTS: 30 DATE: 2-3-86

ZONE: 0

SCALE: 1" = 100'

100 0 100 200

12-B-83

RECORDING FEE \$500