

FILED
GREENVILLE CO. S.C.
MAY 21 4 23 PM '86
W. W. INNESLEY
R.M.C.

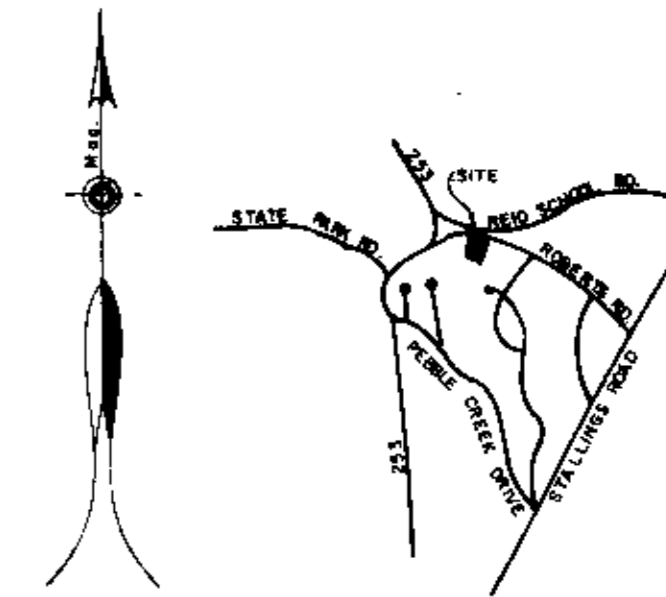

LOCATION MAP

NOT TO SCALE

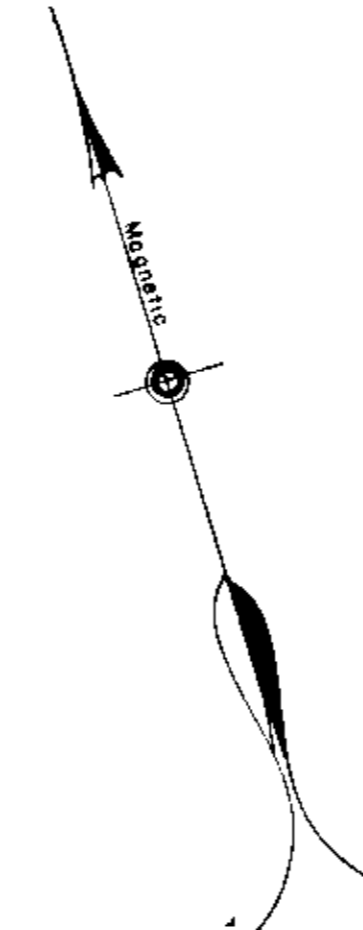
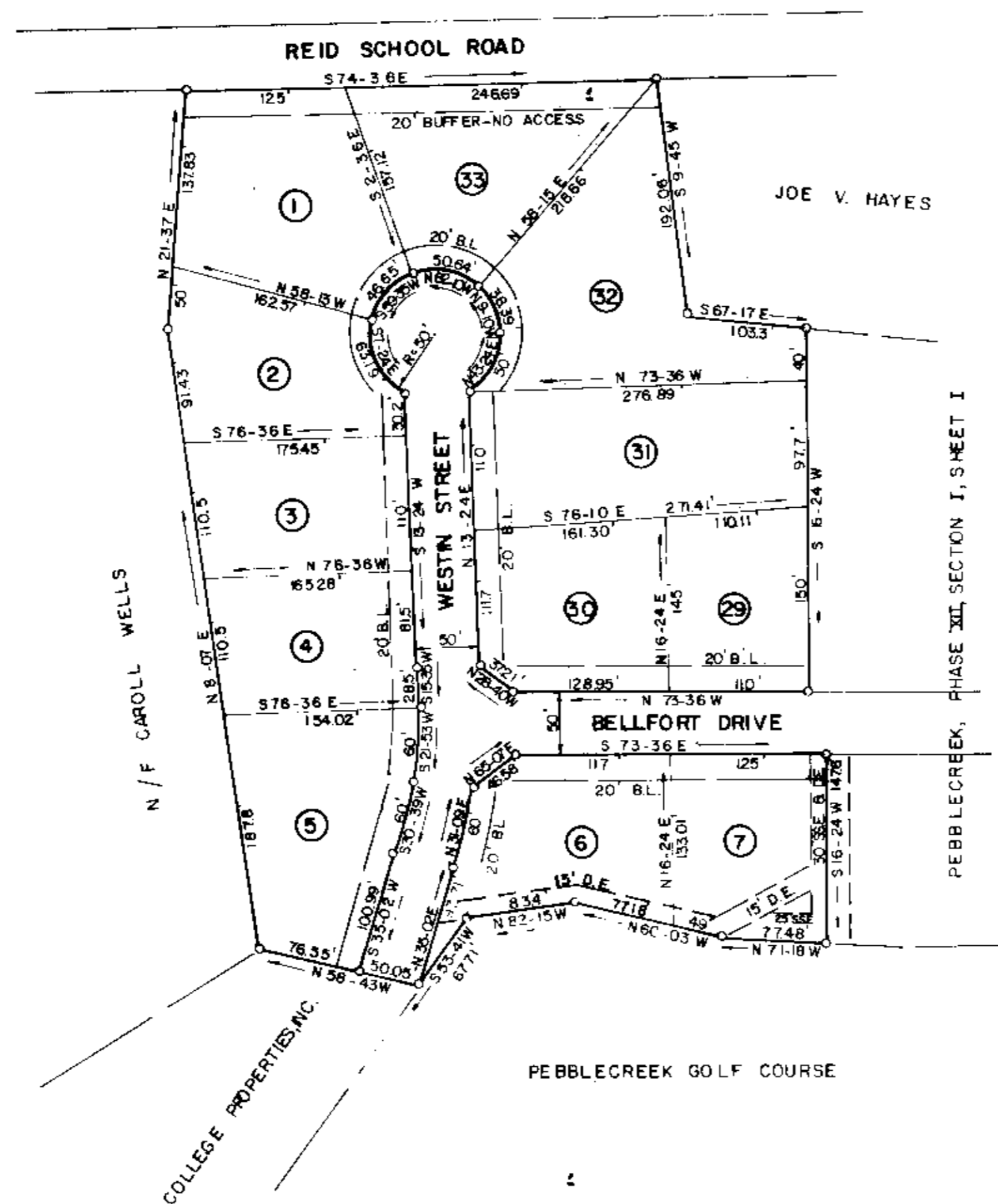

FINAL PLAT

CERTIFICATE OF OWNERSHIP AND DEDICATION

"The undersigned hereby acknowledge that I am (we are) the owner(s) of the property shown and described herein and that I (we) hereby adopt this plan of subdivision with my (our) free consent and that I (we) establish the minimum building restriction lines, and hereby dedicate to public use as roads, streets, and easements, forever all areas as shown or indicated on said plat.

5 / 14 / 86

Signed: [Signature]
Signed: _____
Signed: _____
Signed: _____

CERTIFICATE OF ACCURACY

"I, R. W. DALTON certify that this plat was (drawn by me) (drawn under my supervision) (an actual survey made under my supervision) from (an actual survey made by me) (a deed description recorded in Book _____ Page _____) (a deed description recorded in Book _____ Page _____) (a deed description recorded in Book _____ Page _____) (other); that the error of closure as calculated by latitude and departure is _____; that the boundaries not surveyed are shown as broken lines plotted from information found in Book _____ Page _____; that this plat was prepared in accordance with the Greenville County Subdivision Regulations as adopted.

5 / 14 / 86
DATE

Signed: [Signature]
LICENSED ENGINEER OR PROFESSIONAL SURVEYOR

R.C. Registration No. 916

CERTIFICATE OF APPROVAL FOR RECORDING

"I hereby certify that the subdivision plat shown herein has been found to comply with the Subdivision Regulations for Greenville County, with the exception of such variances, if any, as are noted in the minutes of the Greenville County Planning Commission of Greenville County, South Carolina, and that it has been approved for recording in the office of the County Register of Deeds and Conveyances."

5/21/1986
DATE

Signed: [Signature]
DIRECTOR OF PLANNING
GREENVILLE COUNTY PLANNING COMMISSION

FILE NUMBER

86-127

PEBBLE CREEK PHASE XII, SECTION I, SHEET I

W.N. LESLIE, INC. DALTON & NEVES CO., INC.
OWNER ENGINEERS

NO. OF ACRES 7.09 MILES OF NEW ROAD 0.20

NO. OF LOTS 12 DATE MAY, 1986

ZONED P.U.D.

SCALE 1" = 100'

100 0 100 200

12-B-55

MAY 21 1986

38631

Plat FILED MAY 21 1986
And Recorded in Book 12-B, Page 35
4239
Register of Deeds and Conveyances
Greenville County

5' DRAINAGE & UTILITY EASEMENT ALONG ALL REAR & SIDE LOT LINES.
IRON PINS AT ALL CORNERS.
BLOCK BOOK REF. 525-1-1-16-19 & 22-25
525-8-1- PART 216