

FILED
 MAR 13 2 47 PM '86
 DEPT. OF REGISTRY
 C.M.C.

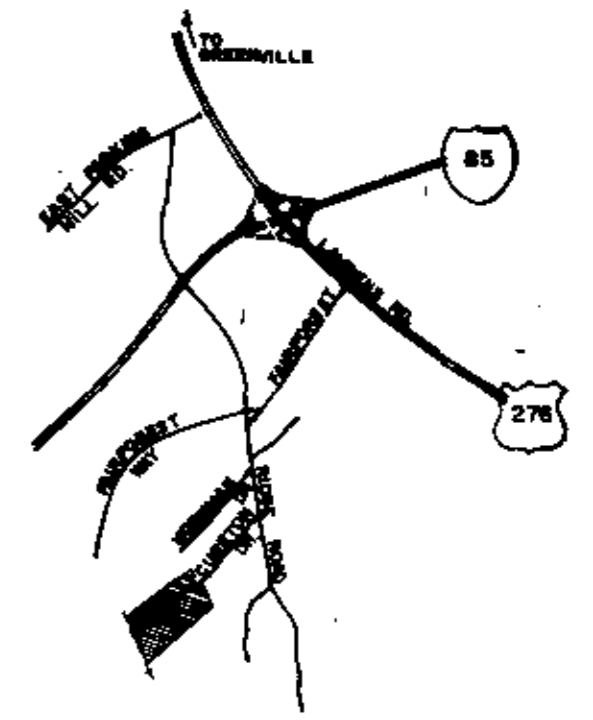

LOCATION MAP N/S

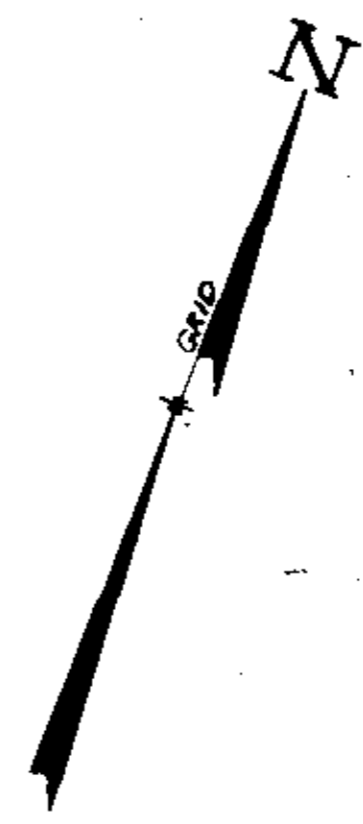
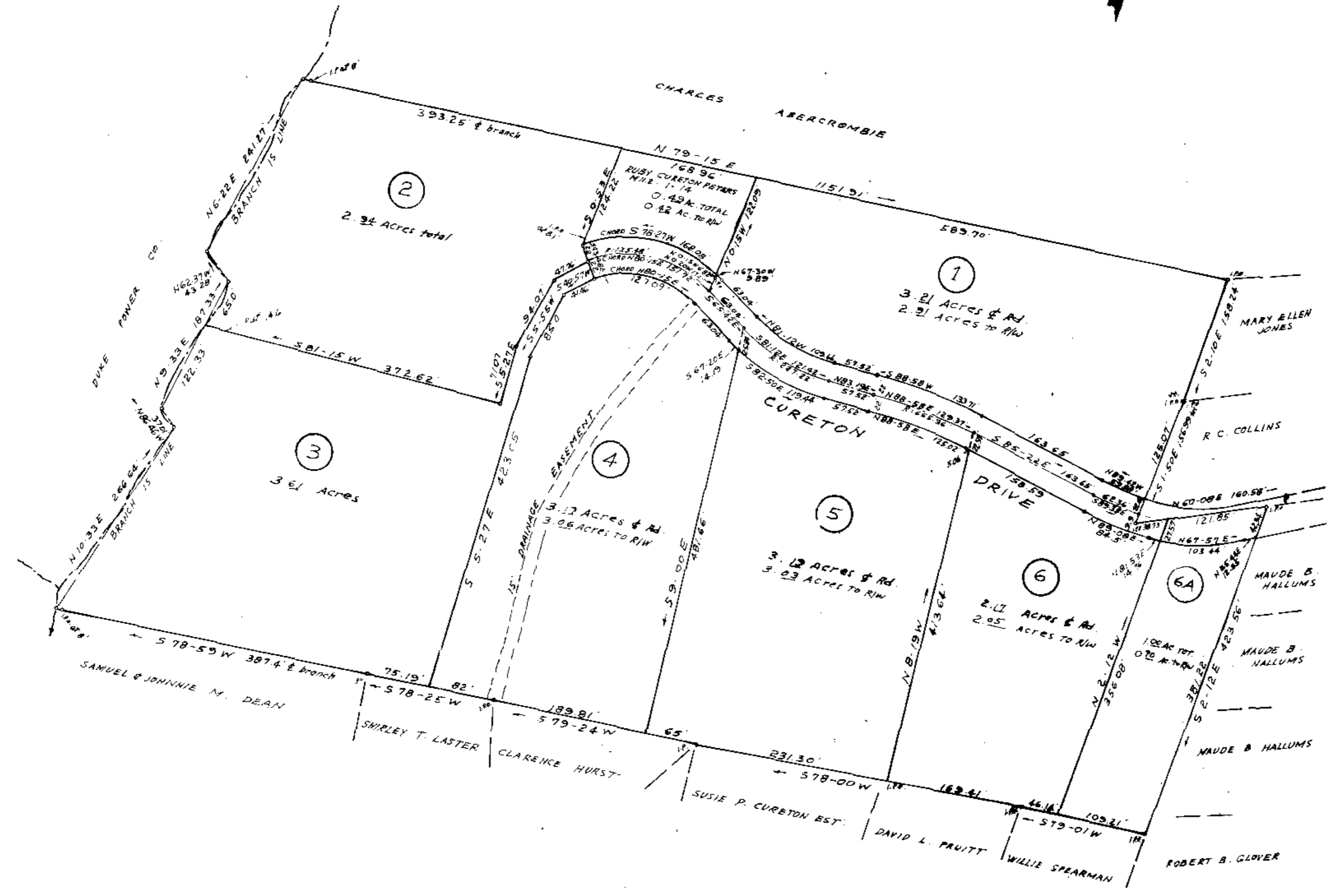

FINAL PLAT

CERTIFICATE OF OWNERSHIP AND DEDICATION

"THE UNDERSIGNED HEREBY ACKNOWLEDGE THAT I AM (WE ARE) THE OWNERS OF THE PROPERTY SHOWN AND DESCRIBED HEREON AND THAT I (WE) HEREBY ADOPT THIS PLAN OF SUBDIVISION WITH MY (OUR) FREE CONSENT AND THAT I (WE) ESTABLISH THE MINIMUM BUILDING RESTRICTIONS, LINES, AND HEREBY DEDICATE TO PUBLIC USE AS ROADS, STREETS, AND EASEMENTS, FOREVER ALL AREAS SHOWN OR INDICATED ON SAID PLAT."

8/6/85 SIGNED Stewart C. Curton
 1/1 SIGNED _____
 1/1 SIGNED _____

CERTIFICATE OF ACCURACY

"I, C.O. RIDDLE, CERTIFY THAT THIS PLAT WAS DRAWN UNDER MY SUPERVISION FROM AN ACTUAL SURVEY MADE BY ME, THAT THE ERROR OF CLOSURE AS CALLED FOR BY LATITUDES AND DEPARTURES IS 1/10,000, AND THAT THIS PLAT WAS MADE IN ACCORDANCE WITH THE GREENVILLE COUNTY SUBDIVISION REGULATIONS."

7/26/85 DATE SIGNED C.O. Riddle
 REGISTERED SURVEYOR
 C. O. Riddle

S.C. REGISTRATION NO. 1347

CERTIFICATE OF APPROVAL FOR RECORDING

"I HEREBY CERTIFY THAT THE SUBDIVISION PLAT SHOWN HEREON HAS BEEN FOUND TO COMPLY WITH THE SUBDIVISION REGULATIONS FOR GREENVILLE COUNTY WITH THE EXCEPTION OF SUCH VARIANCES, IF ANY, AS ARE NOTED IN THE MINUTE BOOK OF THE GREENVILLE COUNTY PLANNING COMMISSION OF GREENVILLE COUNTY, SOUTH CAROLINA, AND THAT IT HAS BEEN APPROVED FOR RECORDING IN THE OFFICE OF THE COUNTY REGISTER OF MESSE CONVEYANCE."

March 13 1986 DATE SIGNED Lisa A. Horne
 DIRECTOR OF PLANNING
 GREENVILLE COUNTY PLANNING COMMISSION

SUMMARY

FILE NUMBER

86-115

SURVEY FOR

S.A. CURETON EST.

S.A. CURETON ESTATE
 OWNER

C.O. RIDDLE
 SURVEYOR

NO. OF ACRES: 19.77

MILES OF NEW ROADS: 0

NO. OF LOTS: 6

DATE: 7/26/85

ZONE: R-7



SCALE 1"=100'

29996

12-B-36

Plat Filed This 13 day of Mar 1986
 And Recorded in Book 12-B Page 36 at 2:47 P.M.
 David S. Scurley