

FILED
GREENVILLE, S.C.
Feb 19 11 09 AM '86
J. H. S. TANKEFS...
R.M.C.

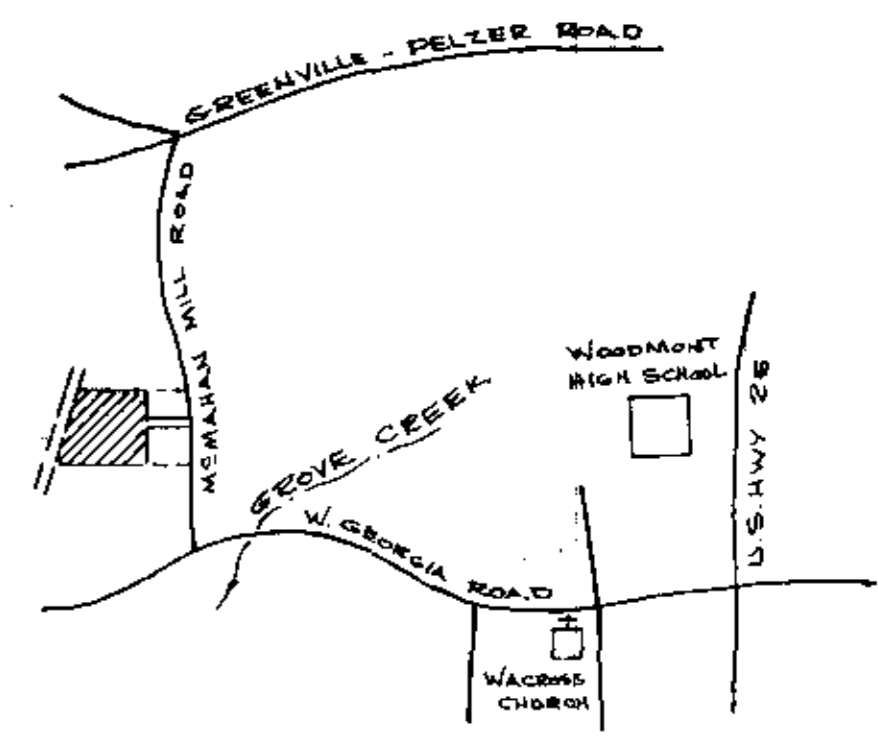

LOCATION MAP
G11.1-40

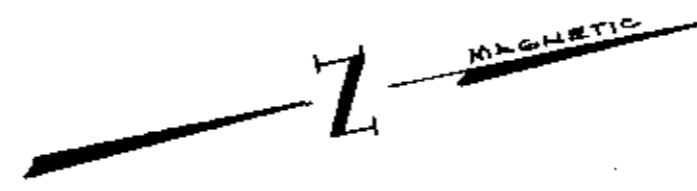
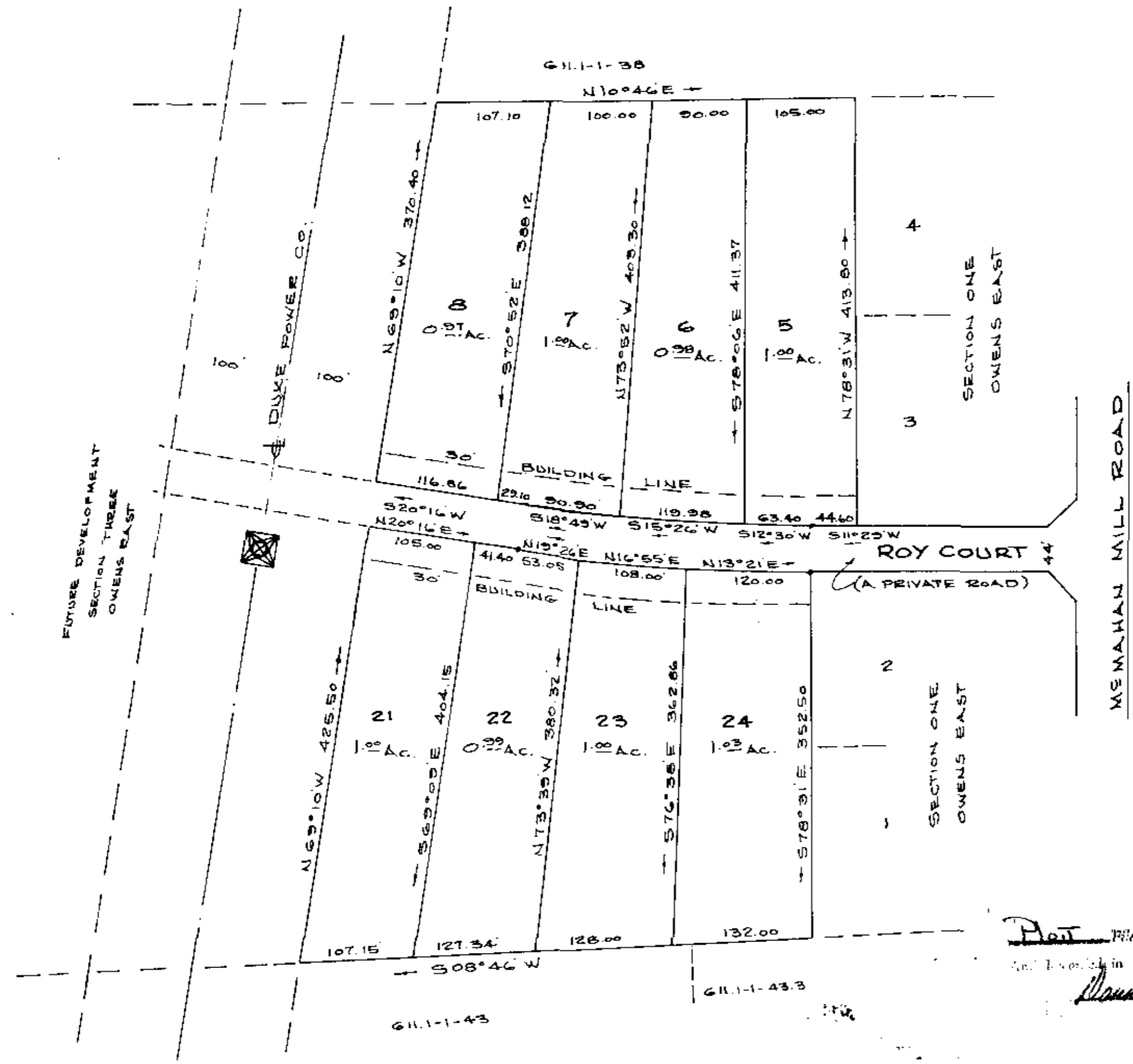

FINAL PLAT

CERTIFICATE OF OWNERSHIP AND DEDICATION

"The undersigned hereby acknowledge that I am (we are) the owner(s) of the property shown and described hereon and that I (we) hereby adopt this plan of subdivision with my (our) free consent and that I (we) establish the minimum building restriction lines, and hereby dedicate to public use as roads, streets, and easements, forever all areas so shown or indicated on said plat.

2/6/86 Signed Roy Owens
 _____ Signed _____
 _____ Signed _____
 _____ Signed _____

CERTIFICATE OF ACCURACY

"I, JAMES L. STRICKLAND, certify that this plat was (drawn by me) (drawn under my supervision) (an actual survey made under my supervision) from (an actual survey made by me) (deed description recorded in Book 339, Page 382, Book _____, Page _____, etc.) (other); that the error of closure as calculated by latitudes and departures is 1/17,500; that the boundaries not surveyed are shown as broken lines plotted from information found in Book _____, Page _____; that this plat was prepared in accordance with the Greenville County Subdivision Regulations as adopted.

2/6/86 DATE Signed James L. Strickland
 LICENSED ENGINEER OR REGISTERED SURVEYOR
 S.C. Registration No. 4042

CERTIFICATE OF APPROVAL FOR RECORDING

"I hereby certify that the subdivision plat shown hereon has been found to comply with the Subdivision Regulations for Greenville County, with the exception of such variances, if any, as are noted in the minutes of the Greenville County Planning Commission of Greenville County, South Carolina, and that it has been approved for recording in the office of the County Register of Mesne Conveyance."

Feb 19, 1986 DATE Signed Lisa Anne
 DIRECTOR OF PLANNING
 GREENVILLE COUNTY PLANNING COMMISSION

FILE NUMBER
85-162

SECTION TWO
OWENS EAST

ROY J. OWENS OWNER JAMES L. STRICKLAND ENGINEER OR SURVEYOR

NO. OF ACRES: 7.37 MILES OF NEW ROADS: 0

NO. OF LOTS: 8 DATE: FEB. 6, 1986

ZONE: _____

SCALE: 1" = 100'

12-B-29

FEB 19 1986

Each property owner is provided access to a public road by a private road of which each property owner has an undivided interest. The private access road will not be accepted and maintained as a public right of way until such time it meets minimum county standards.

NOTE: IRON PINS AT ALL CORNERS