

FILED  
GREENVILLE CO. S.C.  
FEB 3 1 23 PM '86  
DUNNIE S. WATERSLEY  
R.M.C.

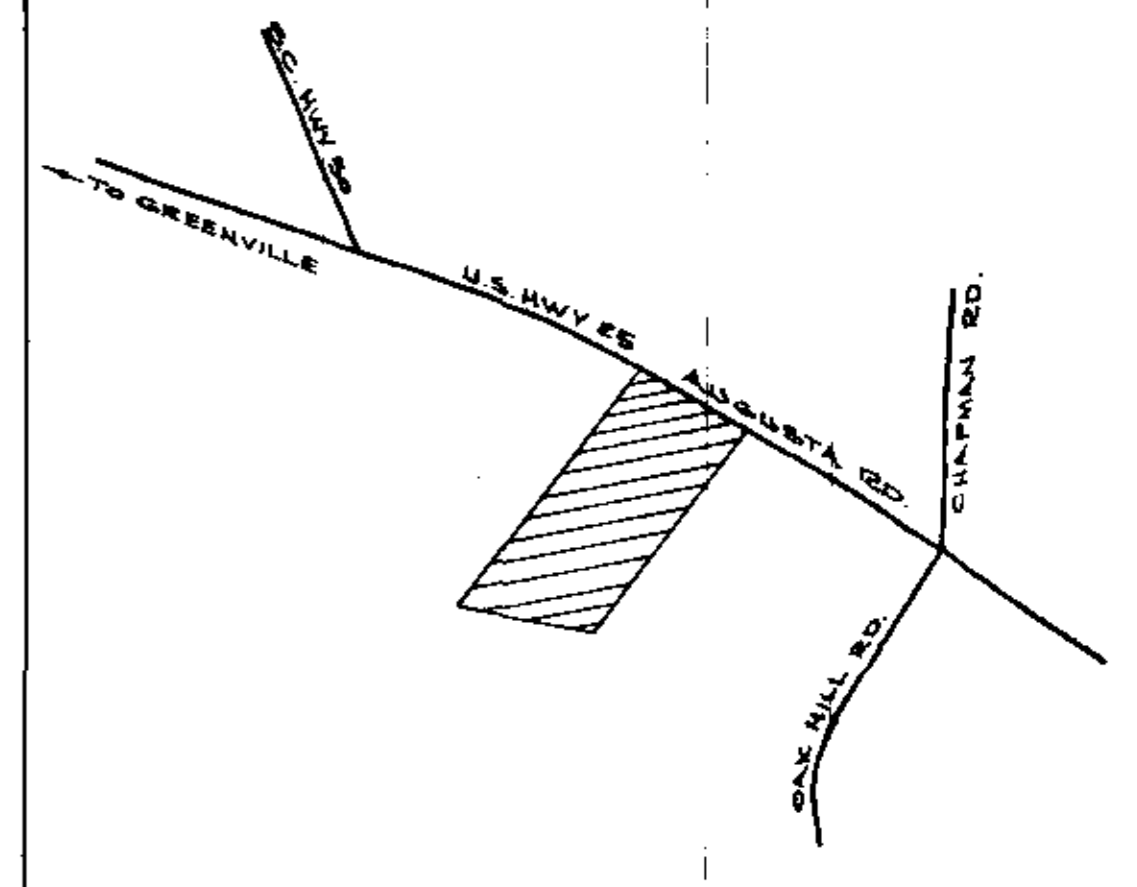
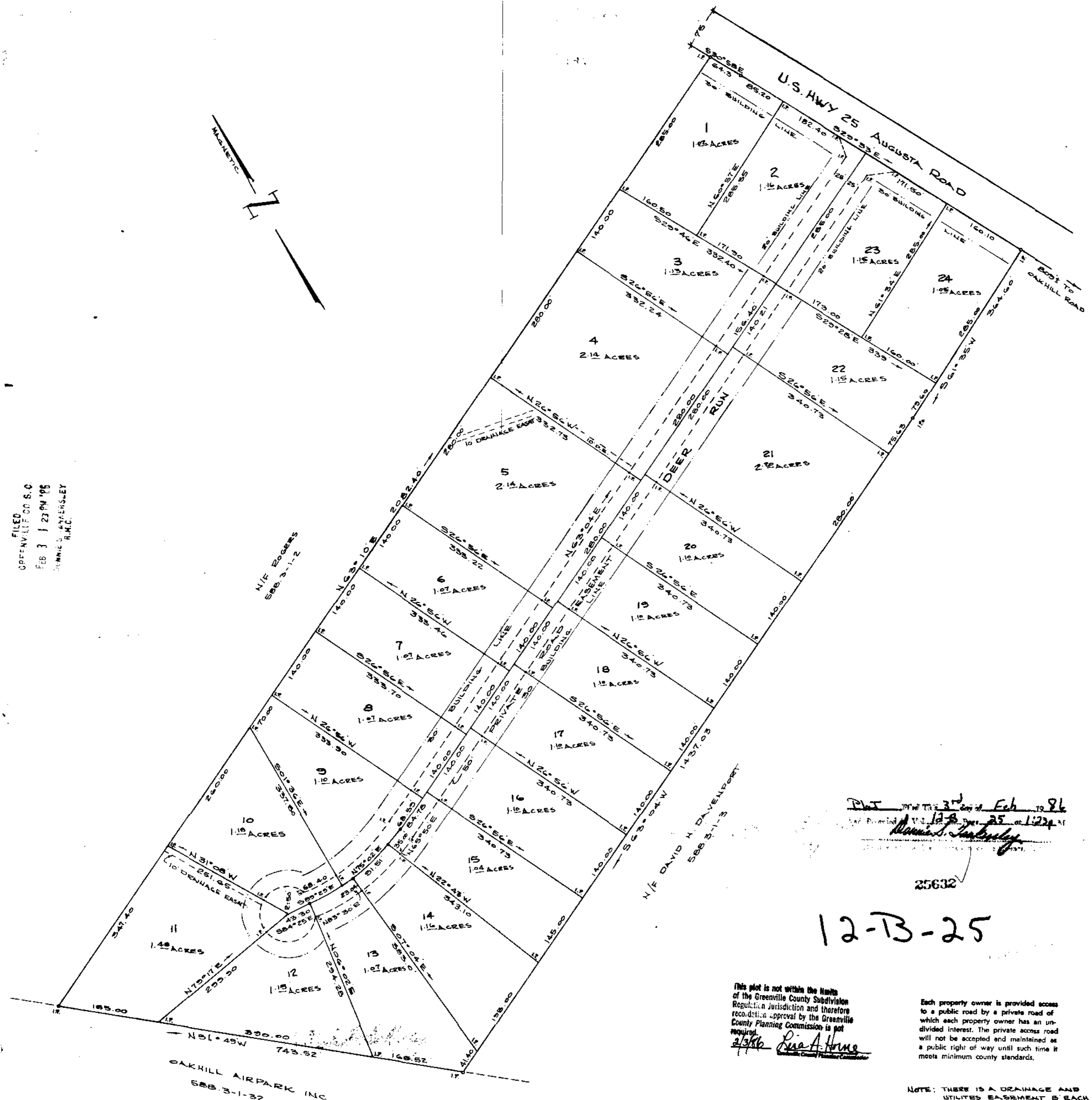

LOCATION MAP  
SBB. 3-1-2.1

**CERTIFICATE OF OWNERSHIP AND DEDICATION**

"The undersigned hereby acknowledge that I am (we are) the owner(s) of the property shown and described hereon and that I (we) hereby adopt this plan of subdivision with my (our) free consent and that I (we) establish the minimum building restriction lines, and hereby dedicate to public use as roads, streets, and easements, forever all areas so shown or indicated on said plat.

Barbara Chaney Signed Barbara Chaney

**CERTIFICATE OF ACCURACY**

"I, JAMES L. STECKLAND certify that this plat was (drawn by me) (drawn under my supervision) (an actual survey made under my supervision) from (an actual survey made by me) (deed description recorded in Book 1244 Page 220 Book      Page      etc.) (other); that the error of closure as calculated by latitudes and departures is 1/5,000; that the boundaries not surveyed are shown as broken lines plotted from information found in Book      Page     ; that this plat was prepared in accordance with the Greenville County Subdivision Regulations as adopted,

2/3/86 DATE James L. Steckland LICENSED ENGINEER AND REGISTERED SURVEYOR  
S.C. Registration No. 4042

Plat No. 12-B-25 of 25 Feb 1986  
Approved by Dunnie S. Watersley  
County Planning Commission

12-B-25

This plot is not within the limits of the Greenville County Subdivision Regulation Jurisdiction and therefore requires approval by the Greenville County Planning Commission is not required.  
Lisa A. Hume  
County Planning Commissioner

Each property owner is provided access to a public road by a private road of which each property owner has an undivided interest. The private access road will not be accepted and maintained as a public right of way until such time it meets minimum county standards.

NOTE: THERE IS A DRAINAGE AND UTILITIES EASEMENT ON EACH SIDE OF ALL SIDE AND REAR LOT LINES.

**BUCK HEAD**

BARBARA CHANEY OWNER J. L. STECKLAND SURVEYOR

No. OF ACRES: 30.03 MILES OF NEW ROADS: 0

No. OF LOTS: 24 DATE: JAN 20, 1986

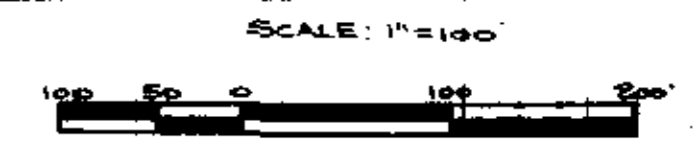

OAKHILL AIRPARK INC.  
SBB. 3-1-32