

FILED
GREENVILLE CO., S.C.
Dec 13 11 40 AM '85
WINNIE S. TANKERLEY
R.M.C.

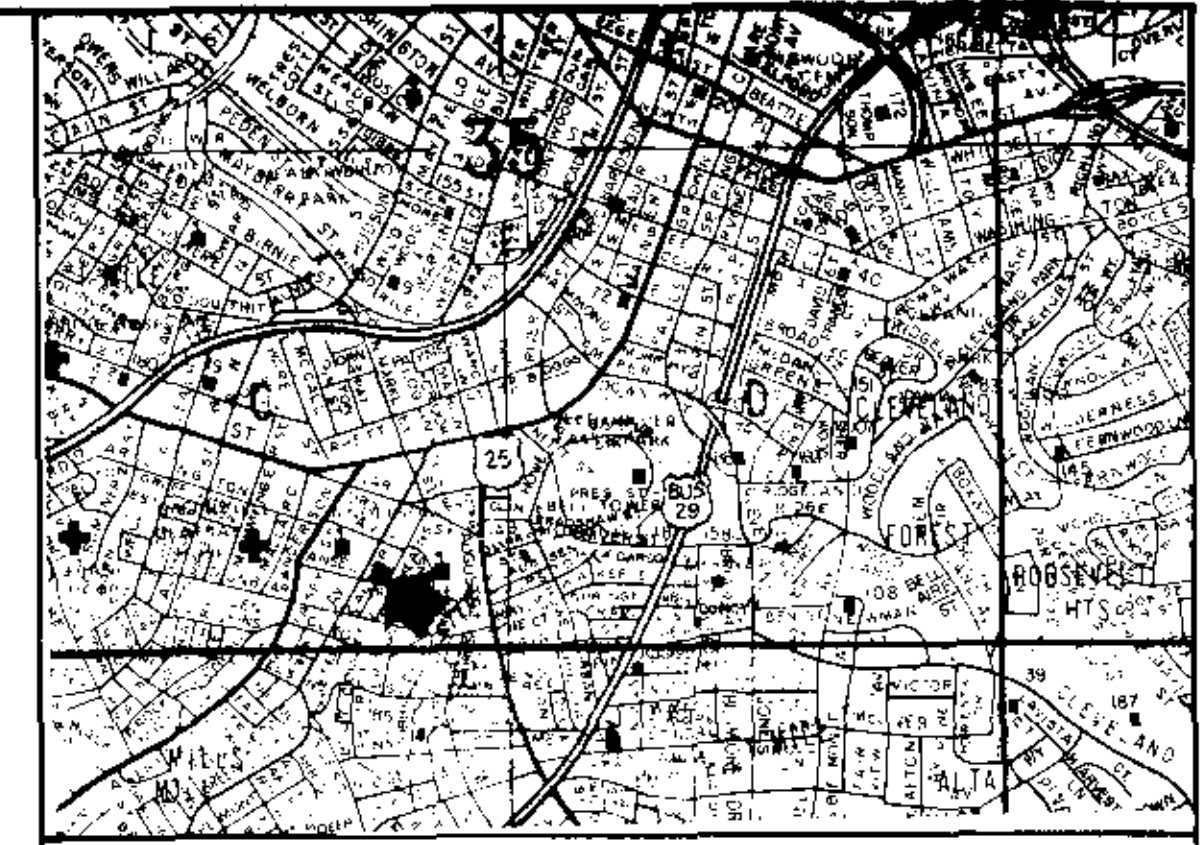

LOCATION MAP

FINAL PLAT

CERTIFICATE OF OWNERSHIP AND DEDICATION

"The undersigned hereby acknowledge that I am (we are) the owner(s) of the property shown and described hereon and that I (we) hereby adopt this plan of subdivision with my (our) free consent and that I (we) establish the minimum building restriction lines, and hereby dedicate to public use as roads, streets, and easements, forever, all areas so shown or indicated on said plat.

Signed RENAISSANCE, INC.
 8/23/85
 Signed _____
 Signed _____
 Signed _____

CERTIFICATE OF ACCURACY

"I, W.R. WILLIAMS, JR., certify that this plat was (drawn by me) (drawn under my supervision) (an actual survey made under my supervision) from (an actual survey made by me) (said description recorded in Book _____ Page _____ Book _____ Page _____ etc.) (other); that the error of closure as calculated by latitudes and departures is 1/5000; that the boundaries not surveyed are shown as broken lines plotted from information found in Book _____ Page _____ that this plat was prepared in accordance with the Greenville County Subdivision Regulations adopted

6/12/85
 DATE
 W.R. Williams, Jr.
 LICENSED ENGINEER OR REGISTERED SURVEYOR
 S. C. Registration No. 3979

CERTIFICATE OF APPROVAL FOR RECORDING

"I hereby certify that the subdivision plat shown hereon has been found to comply with the Subdivision Regulations for Greenville County, with the exception of such variances, if any, as are noted in the minutes of the Greenville County Planning Commission of Greenville County, South Carolina, and that it has been approved for recording in the office of the County Register of Menses Conveyances.
 5/29/1985
 12/13/1985 gmo
 John H. Williams, Jr.
 DIRECTOR OF PLANNING
 GREENVILLE COUNTY PLANNING COMMISSION

SUMMARY

FILE NUMBER
85-173
 RECORDING FEE
 PAID \$ 5.00

RENAISSANCE GARDEN COURT

CITY OF GREENVILLE
 OWNER
 W.R. WILLIAMS, JR.
 SURVEYOR

NO. OF ACRES: 0.75
 MILES OF NEW ROAD: NONE
 NO. OF LOTS: 8
 DATE: 6-10-85

SCALE: 1" = 20'
 20 0 20 40 60

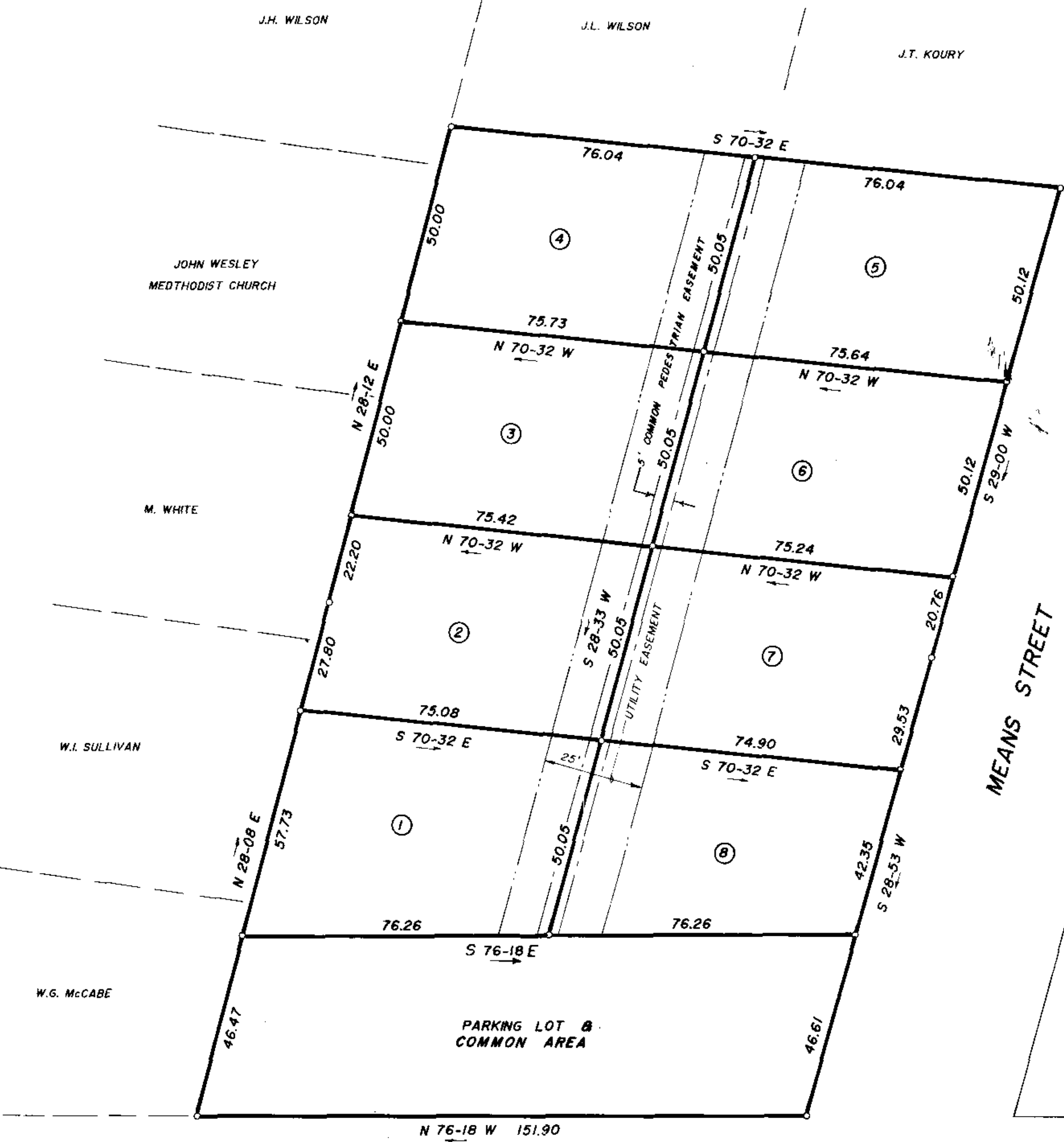

REFER TO DECLARATION OF COVENANTS, CONDITIONS & RESTRICTIONS FOR RENAISSANCE HOMEOWNERS ASSOCIATION, INC.

ANSEL STREET

J.H. WILSON
 J.L. WILSON
 J.T. KOURY

JOHN WESLEY
 METHODIST CHURCH

M. WHITE

W.I. SULLIVAN

W.G. McCABE

PLAT 12B-18
 DEC 13 1985
 12B-18

