

FILED
GREENVILLE CO., S.C.
Dec 4 10 38 AM '85
LONNIE E. HANKERSLEY
R.M.C.

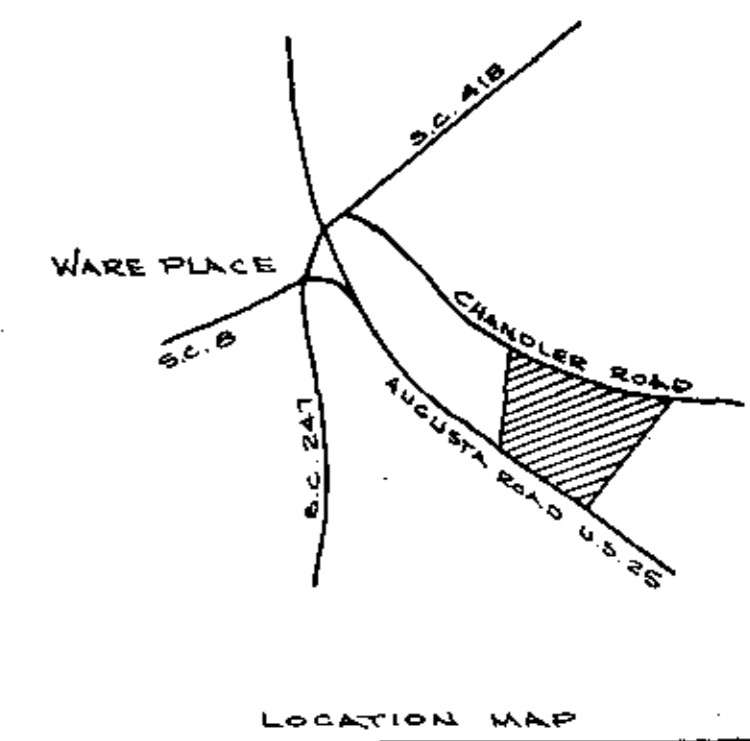
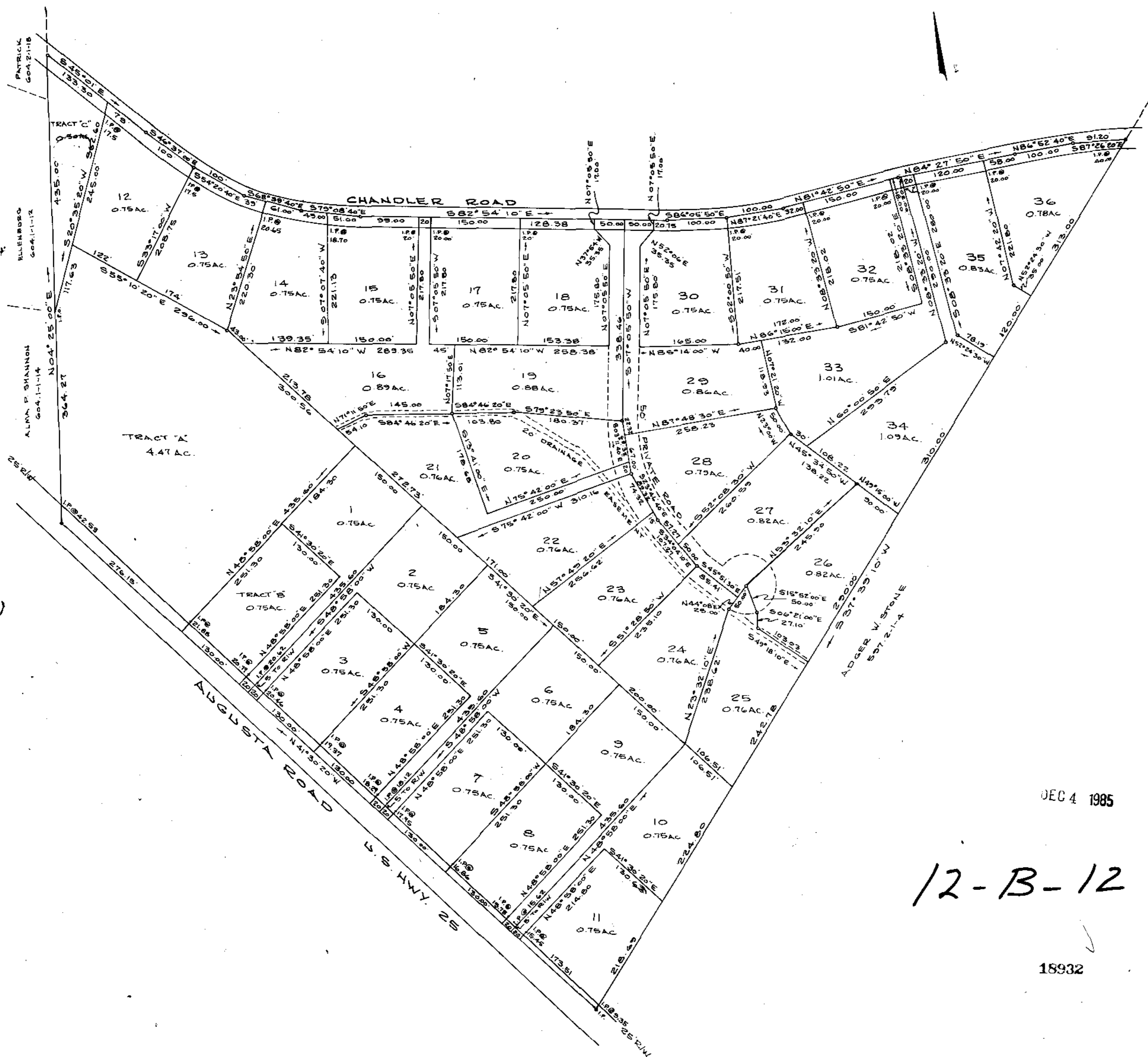

FINAL PLAT

CERTIFICATE OF OWNERSHIP AND DEDICATION

"The undersigned hereby acknowledge that I am (we are) the owner(s) of the property shown and described hereon and that I (we) hereby adopt this plan of subdivision with my (our) free consent and that I (we) establish the minimum building restriction lines, and hereby dedicate to public use as roads, streets, and easements, forever all areas so shown or indicated on said plat.

6.12.85 Signed Barto Hendricks

Signed _____

Signed _____

Signed _____

CERTIFICATE OF ACCURACY

"I, _____ certify that this plat was (drawn by me) (drawn under my supervision) (an actual survey made under my supervision) from (an actual survey made by me) (deed description recorded in Book _____ Page _____ Book _____ Page _____, etc.) (other); that the error of closure as calculated by latitudes and departures is 1/7.000; that the boundaries not surveyed are shown as broken lines plotted from information found in Book _____ Page _____, that this plat was prepared in accordance with the Greenville County Subdivision Regulations as adopted.

JUNE 10, 1985
DATE
S.C. Registration No. 4042

James S. Strickland
LICENSED ENGINEER OR REGISTERED SURVEYOR

CERTIFICATE OF APPROVAL FOR RECORDING

"I hereby certify that the subdivision plat shown hereon has been found to comply with the Subdivision Regulations for Greenville County, with the exception of such variances, if any, as are noted in the minutes of the Greenville County Planning Commission of Greenville County, South Carolina, and that it has been approved for recording in the office of the County Register of Mesne Conveyance."

DATE
DIRECTOR OF PLANNING
GREENVILLE COUNTY PLANNING COMMISSION

FILE NUMBER

DEC 4 1985

12-B-12

18932

TAX MAP 597.2-1-243

BARTO HENDRICKS
OWNER

J. L. STRICKLAND
ENGINEER OR SURVEYOR

NO. OF ACRES: 34.04 MILES OF NEW ROADS: 0

NO. OF LOTS: 36 DATE: JUNE 10, 1985

ZONE: _____

