

LOCATION MAP N/S

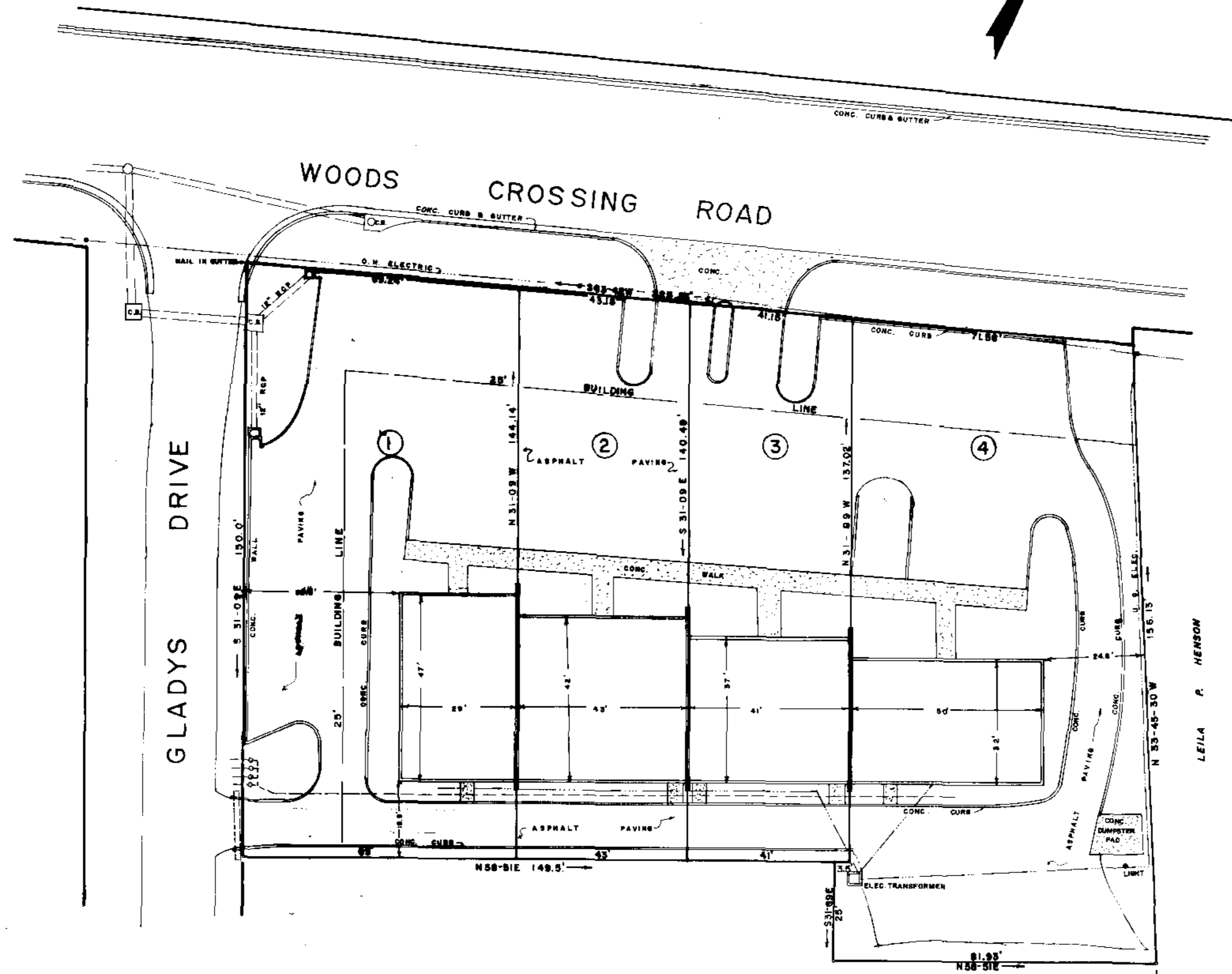

M.F. & NELL F. MEXANUS

17656

Plat filed 11-22-85
12-B-10 12/22/85

12-B-10

REVISED
11/22/85
DATE

FILED
OFFICE OF THE CLERK
NOV 23 19 32 PM '85
CLERK & TARRANTS
HALL

FINAL PLAT

CERTIFICATE OF OWNERSHIP AND DEDICATION

"THE UNDERSIGNED HEREBY ACKNOWLEDGE THAT I AM (WE ARE) THE OWNER(S) OF THE PROPERTY SHOWN AND DESCRIBED HEREON AND THAT I (WE) HEREBY ADOPT THIS PLAN OF SUBDIVISION WITH MY (OUR) FREE CONSENT AND THAT I (WE) ESTABLISH THE MINIMUM BUILDING RESTRICTION LINES AND HEREBY DEDICATE TO PUBLIC USE AS ROADS, STREETS, AND EASEMENTS, FOREVER ALL AREAS SO SHOWN OR INDICATED ON SAID PLAT.

WOODS CROSSING DEVELOPMENT PARTNERSHIP
SIGNED [Signature] PARTNER
SIGNED _____ PARTNER
SIGNED _____ PARTNER

CERTIFICATE OF ACCURACY

"I, C.O. RIDDLE, CERTIFY THAT THIS PLAT WAS DRAWN UNDER MY SUPERVISION FROM AN ACTUAL SURVEY MADE BY ME, THAT THE ERROR OF CLOSURE AS CALCULATED BY LATITUDES AND DEPARTURES IS 1/10,000, AND THAT THIS PLAT WAS PREPARED IN ACCORDANCE WITH THE GREENVILLE COUNTY SUBDIVISION REGULATIONS AS ADOPTED.

11-11-85
DATE
C.O. Riddle
REGISTERED SURVEYOR
S.C. REGISTRATION NO. 1342
C.O. Riddle

CERTIFICATE OF APPROVAL FOR RECORDING

"I HEREBY CERTIFY THAT THE SUBDIVISION PLAT SHOWN HEREON HAS BEEN FOUND TO COMPLY WITH THE SUBDIVISION REGULATIONS FOR GREENVILLE COUNTY WITH THE EXCEPTION OF SUCH VARIANCES, IF ANY, AS ARE NOTED IN THE MINUTES OF THE GREENVILLE COUNTY PLANNING COMMISSION OF GREENVILLE COUNTY, SOUTH CAROLINA, AND THAT IT HAS BEEN APPROVED FOR RECORDING IN THE OFFICE OF THE COUNTY REGISTER OF MESSE CONVEYANCE."

11/22/85
DATE
Lisa A. Horne
DIRECTOR OF PLANNING
GREENVILLE COUNTY PLANNING COMMISSION

85-141
FILE NUMBER

SURVEY FOR WOODS CROSSING DEVELOPMENT PARTNERSHIP

WOODS CROSSING DEVELOPMENT PARTNERSHIP OWNER
C.O. RIDDLE SURVEYOR

NO. OF ACRES: 0.778 MILES OF NEW ROADS: 0
NO. OF LOTS: 4 DATE: 11-11-85

ZONE: C-3

