

LINE	BEARING	DISTANCE	CURVE	DELTA	RADIUS	ARC	TANGENT	CHORD	CHORD BRG
1	N 01°40'15"W	31.71	1	84°44'39"	50.00	56.50	31.70	53.54	N 72°21'32"E
2	N 01°25'52"W	30.39	2	57°29'36"	50.00	50.09	27.37	48.02	N 46°34'20"W
3	N 01°25'52"W	29.29	3	70°28'30"	50.00	61.47	35.30	57.67	N 17°20'43"E
4	N 05°00'47"W	35.36	4	77°25'14"	50.00	67.56	40.07	62.54	N 88°43'24"W
5	N 84°59'13"E	35.36	5	10°25'03"	342.42	82.26	31.22	62.17	N 03°48'39"E
6	N 84°59'13"E	35.36	6	13°18'19"	342.42	78.52	39.94	79.34	N 15°38'20"E
7	N 05°00'47"W	35.36	7	14°20'48"	342.42	85.74	43.10	65.52	N 28°27'54"E
8	N 84°59'13"E	35.36	8	3°20'54"	342.42	20.01	10.01	20.01	N 38°18'46"E
9	N 05°00'47"W	35.36	9	3°33'23"	374.01	23.21	11.61	23.21	N 41°45'54"E
10	N 39°59'13"E	60.00	10	11°19'05"	374.01	73.88	37.08	73.76	N 49°12'08"E
11	N 39°59'13"E	60.00	11	11°11'44"	374.01	73.08	36.66	72.97	N 60°27'33"E
12	N 02°02'21"	10.00	12	10°02'21"	374.01	65.53	32.85	65.45	N 71°04'35"E
13	N 02°02'21"	10.00	13	1°50'24"	374.01	12.01	6.01	12.01	N 77°00'58"E
14	N 02°02'21"	10.00	14	45°51'18"	50.00	40.02	21.15	38.86	N 79°08'11"W
15	N 02°02'21"	10.00	15	64°15'39"	50.00	58.08	31.40	53.18	N 24°04'43"W
16	N 02°02'21"	10.00	16	56°19'41"	50.00	49.16	26.77	47.20	N 36°12'57"E
17	N 02°02'21"	10.00	17	99°07'51"	50.00	88.51	58.68	78.11	N 65°03'17"W
18	N 02°02'21"	10.00	18	8°15'24"	324.01	52.35	26.23	52.29	N 64°27'26"E
19	N 02°02'21"	10.00	19	18°55'21"	324.01	107.01	54.00	108.52	N 50°22'04"E
20	N 02°02'21"	10.00	20	0°55'10"	324.01	5.20	2.60	5.20	N 40°28'48"E
21	N 02°02'21"	10.00	21	11°34'16"	282.42	59.05	25.53	58.95	N 34°12'05"E
22	N 02°02'21"	10.00	22	18°56'56"	282.42	96.71	48.30	96.27	N 18°56'28"E
23	N 02°02'21"	10.00	23	10°53'53"	282.42	55.62	27.89	55.54	N 04°01'05"E

FILED
GREENVILLE CO., S.C.
Nov 11 9 05 AM '85
DANNIE S. TANKERSLEY
R.M.C.

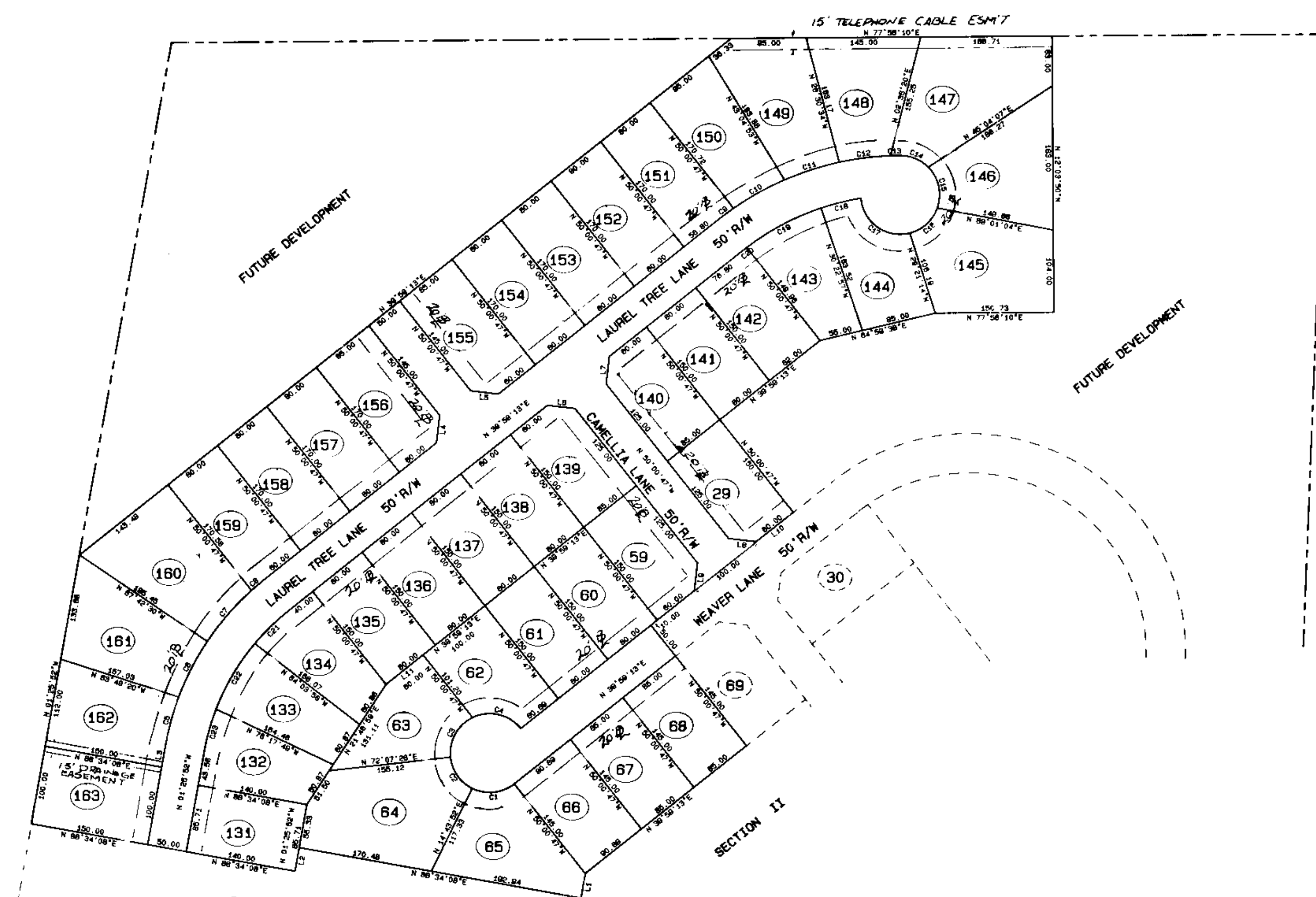
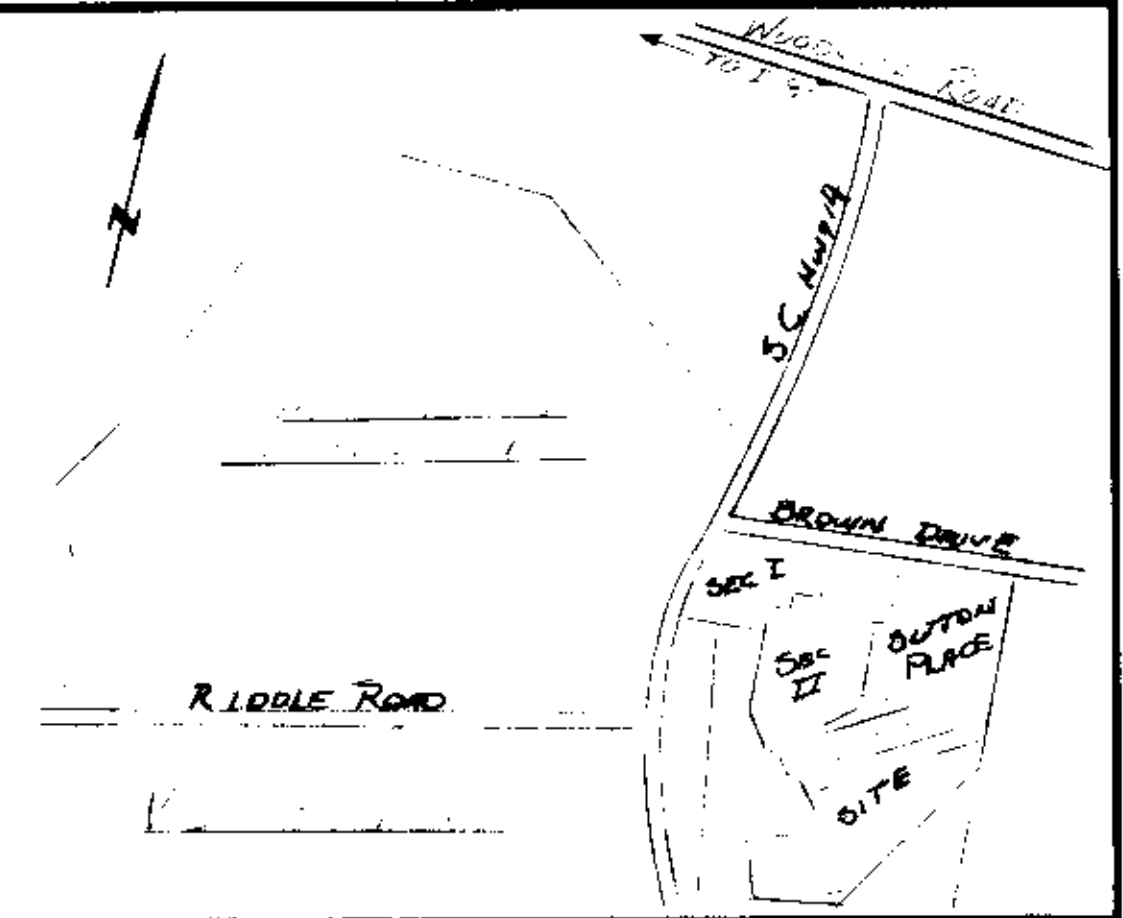

FINAL PLAT

CERTIFICATE OF OWNERSHIP AND DEDICATION

The undersigned hereby acknowledge that I am (we are) the owner(s) of the property shown and described hereon and that I (we) hereby adopt this plan of subdivision with my (our) free consent and that I (we) establish the minimum building restriction lines, and hereby dedicate to public use as roads, streets, and easements, those all areas so shown or indicated on said plat.

11/11/85
Signed: *Dannie S. Tankersley*
Signed: _____
Signed: _____
Signed: _____

CERTIFICATE OF ACCURACY

I, **EDWARD S. BARTLESS**, certify that this plat was (drawn by me) (drawn under my supervision) (and that survey made under my supervision) from (actual survey made by me) (deed description recorded in Book _____ Page _____ Book _____ Page _____) etc. (together) that the error of closure as calculated by latitudes and departures is: **1:10,000** that the boundaries not surveyed are shown as broken lines plotted from information found in Book _____ Page _____ that this plat was prepared in accordance with the Greenville County Subdivision Regulations as adopted.

11/11/85
DATE: _____
S.C. Registration No. 5144
HEANER ENGINEERING CO., INC.
GREENVILLE, S.C.
REGISTERED PROFESSIONAL ENGINEER

CERTIFICATE OF APPROVAL FOR RECORDING

I hereby certify that the subdivision plat shown herein has been found to comply with the Subdivision Regulations for Greenville County, with the exception of such variances, if any, as are noted in the minutes of the Greenville County Planning Commission of Greenville County, South Carolina, and that it has been approved for recording in the office of the County Register of Messrs. Conroy and _____

11/11/85
DATE: _____
Lisa A. Horne
DIRECTOR OF PLANNING
GREENVILLE COUNTY PLANNING COMMISSION

FILE NUMBER
85-153

wedgefield subdivision
section IV

THE FORTIS CORP.
GREENVILLE, SC
OWNER

HEANER ENGINEERING CO., INC.
GREENWOOD, SC
ENGINEER OR SURVEYOR

NO. OF ACRES: 17.10 MILES OF NEW ROADS: 0.42

NO. OF LOTS: 44 DATE: _____

ZONE: R-12

SCALE: 1" = 100'
100 0 100 200

NOTES:
ALL LOTS TO HAVE A 5' DRAINAGE & UTILITY EASEMENT ALONG SIDE LOT LINES AND A 10' EASEMENT ALONG REAR LOT LINES, UNLESS OTHERWISE NOTED ON PLAT.
ALL LOT CORNERS ARE MARKED WITH IRON PINS.

NOV 11 1985
12-B-8
16850

REVISED
11/11/85
DATE

Plat Filed This 11 day of Nov 19 85
And recorded in 12-B Page 8 of 906
Dannie S. Tankersley

REV. (1) - CHANGED BUILDING LINES
11/6/85

RECORDING FEE
PAID \$ 5.00