

FILED
 11 30 AM '85
 S. J. WALLACE
 R.N.C.

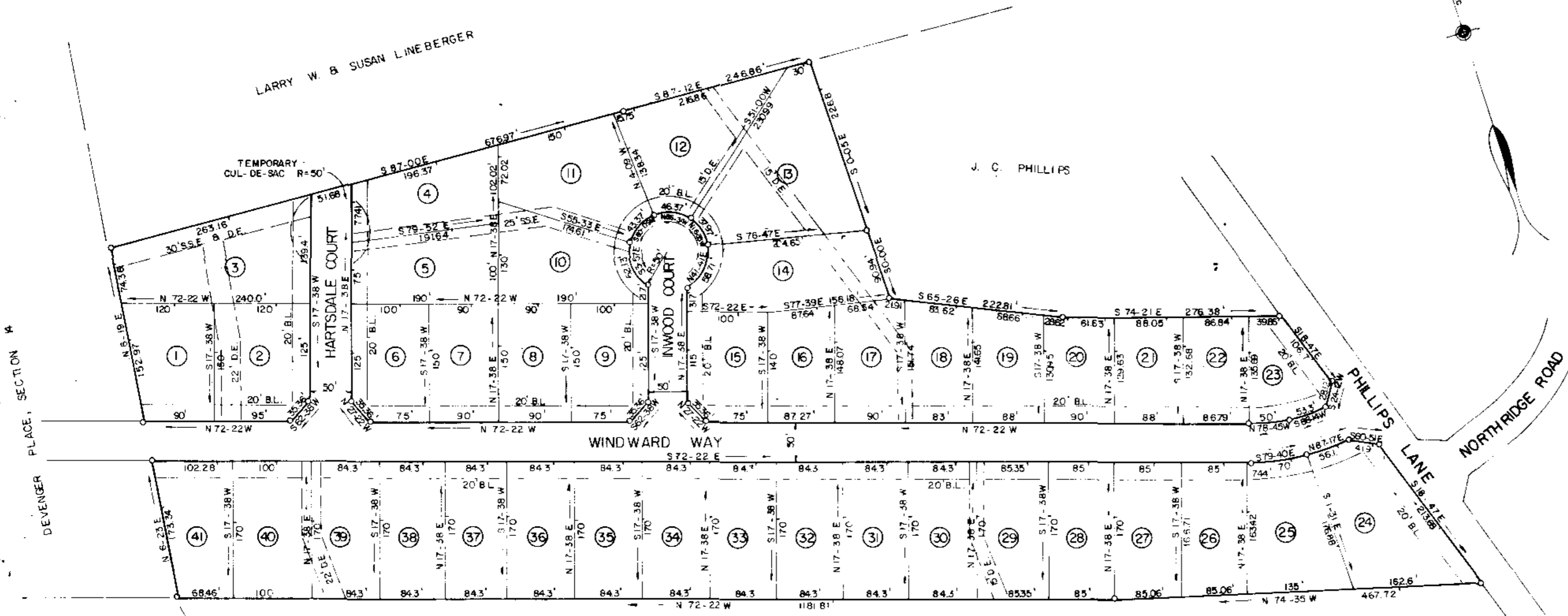

DEVENGER PLACE, SECTION 2

WESTMINSTER VILLAGE

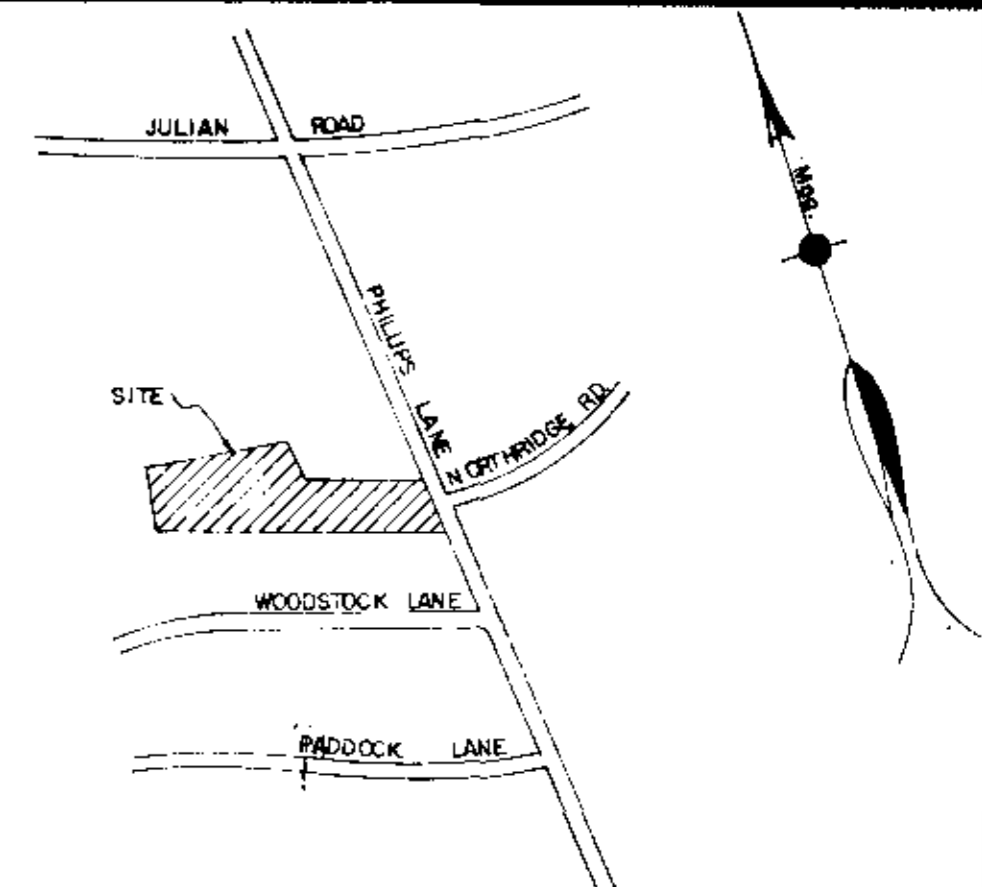

LOCATION MAP NOT TO SCALE

FINAL PLAT

CERTIFICATE OF OWNERSHIP AND DEDICATION

"The undersigned hereby acknowledge that I am (we are) the owner(s) of the property shown and described hereon and that I (we) hereby adopt this plan of subdivision with my (our) free consent and that I (we) establish the minimum building restriction lines, and hereby dedicate to public use as roads, streets, and easements, forever all areas so shown or indicated on said plat.

10, 14, 85
 Signed See A Smith

 Signed _____

 Signed _____

 Signed _____

CERTIFICATE OF ACCURACY

"I, R. W. DALTON certify that this plat was (drawn by me) (drawn under my supervision) (an actual survey made under my supervision) from (an actual survey made by me) (deed description recorded in Book _____ Page _____ Book _____ Page _____ etc.) (other); that the error of closure as calculated by latitudes and departures is _____ that the boundaries not surveyed are shown as broken lines plotted from information found in Book _____ Page _____ that this plat was prepared in accordance with the Greenville County Subdivision Regulations as adopted.

10-14-85
 DATE
R. W. Dalton
 LICENSED ENGINEER OR REGISTERED SURVEYOR
 S.C. Registration No. 916

CERTIFICATE OF APPROVAL FOR RECORDING

"I hereby certify that the subdivision plat shown hereon has been found to comply with the Subdivision Regulations for Greenville County, with the exception of such variances, if any, as are noted in the minutes of the Greenville County Planning Commission of Greenville County, South Carolina, and that it has been approved for recording in the office of the County Register of Meane Conveyance."

11/15/85
 DATE
John H. Williams, Jr.
 DIRECTOR OF PLANNING
 GREENVILLE COUNTY PLANNING COMMISSION

FILE NUMBER
85-132

DEVENGER PLACE SECTION 16

S & S INVESTMENTS
 A S.C. GENERAL PARTNERSHIP OWNERS
 DALTON & NEVES CO., INC.
 ENGINEERS

NO. OF ACRES 17.38 MILES OF NEW ROAD 0.40

NO. OF LOTS 41 DATE OCTOBER, 1985

ZONED R-12

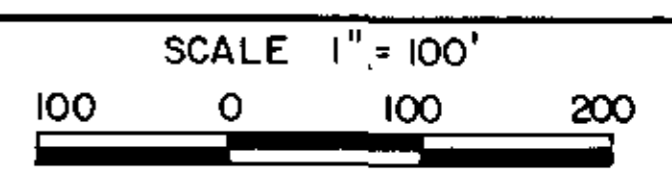

12-B-2

12-B-2

5' DRAINAGE & UTILITY EASEMENT ALONG ALL REAR & SIDE LOT LINES.
 IRON PINS AT ALL CORNERS.
 BLOCK BOOK REF. 54C3-1, PART 9

RECORDING FEE
 \$100.00